2¢ BOSTON EVENING AMERICAN 8 STAR RACE ENTRIES

Copyright, 1939, by N. E. Newspaper Publishing Co. Entered as second-class matter at Boston Postoffice

VOL. XXIV—NO. 301 BOSTON, TUESDAY, MARCH 14, 1939 32 PAGES

HITLER COUP CUTS CZECH REPUBLIC 3 WAYS

This Is What Happened:

A Hitler coup smashed what was left of the Czecho-Slovak republic today.

The twenty-year-old war-born nation fell apart under the hammer blows of Nazi military power.

As the republic collapsed forty divisions of German troops—400,000 men—received marching orders from Berlin.

German troop occupation of the dismembered republic was expected by nightfall.

The Prague government formally dissolved the federal state a few hours after Slovakia, key state in the Czech arch, had withdrawn from the republic.

Slovakia had Hitler's full support in her secession.

At the same time Hungary sent an ultimatum demanding all Czech troops get out of the disintegrating republic's third component part, Ruthenia, the Carpatho-Ukraine region, wedged between Hungary and Poland.

Hungary reported her troops already were 19 miles inside the Carpatho-Ukraine frontier and that fighting had broken out while more troops, including 60,000 reserves, were being rushed to the border.

Dissolution of the republic left only Bohemia and Moravia under the Prague government.

The nation apparently was unable to withstand the blow of the Munich and Vienna accords which lopped off sections for Germany, Poland and Hungary. **STORY ON PAGE 2**

HITLER GOBBLES SLOVAKIA

EVACUATION DAY ROW BOILS—With Harry Bishop (above), president of South Boston Citizens' Association, demanding apology from Senator A. F. Blanchard for stating Evacuation Day is "a racial and religious holiday," hopes for legalizing March 17 as holiday grew dimmer today. Meanwhile, with Bishop in his move to legalize the day are Mrs. Margaret A. Delaney (left) of Roslindale and Mrs. Joseph McBrearty of Boston.

Boston Evening American Photo

Cambridge Solon Renews Blast, Says 17th Fete Only Saint's Day

New charges—that South Boston politicians are trying to capitalize on the Irish situation and that they celebrate St. Patrick's Day, not Evacuation Day—were made today by Senator Arthur F. Blanchard of Cambridge.

Far from acceding to the demands of South Boston residents that he apologize for his yesterday's statement in the Senate—that Evacuation Day is "a racial and religious holiday"—Blanchard delivered the fresh blast.

"I'm the one who should demand an apology, not the South Boston people," asserted Blanchard. "I didn't insult anybody and there's no reason for apologizing.

"I'm sick and tired of politicians from South Boston trying to capitalize on the Irish situation. They aren't celebrating Evacuation Day but St. Patrick's Day.

"I will admit the historical significance of the day if five reputable historians offer such testimony.

"I am more interested in mod-

Continued on Page 11, Column 1

C. T. Brooks

Arthur Blanchard

FLOOD PERIL FEARED IF N. E. THAW COMES; FAIR, COOL TONIGHT

Winter's tremendous week-end heave broke its own backbone, the weather bureau predicted today as New England streams were being watched for rising waters.

While a sudden thaw might precipitate floods in the northeastern area, covered now with an added blanket of 15 to 0 inches of snow, no such thaw is in immediate sight, the forecaster said.

However, indications from now on are that Boston will have more moderate temperatures and that precipitation will be principally rain, rather than snow.

Tonight will be generally fair, with the temperature in the middle or lower 20's, but tomorrow, with increasing cloudiness, will come a gradual rise of the mercury.

RAIN DUE TOMORROW

Snow or rain, principally rain, is due along the coast by Wednesday night, with snow in the interior of New England.

Today the destructive snowstorm which cost New England 23 lives and which eventually will cost Massachusetts alone more than half a million dollars for snow removal, was far out to sea.

Forecast of continued cold was the sole hope of staving off floods in Maine, New Hampshire, Vermont and Massachusetts—floods which Massachusetts and New Hampshire meteorologists declared were "a near-certainty" as aftermath of the two-day snowstorm.

D. E. Rogs, U. S. weather expert at Concord, N. H., was equally pessimistic, declaring floods are inevitable as a result of depth of snow in the woods and serious conditions at the headwaters of the Merrimack river.

FLOOD DANGER SEEN

Heavy rains and warm weather would "bring flood conditions equal to those of 1936," Meterologist Rogs said.

He estimated that there are 16 inches of "water content" in snow on Cannon mountain, part of the White Mountains range.

In Boston, 3290 highway workers and hundreds of trucks and snow-loaders strove to free cit/ streets of a 15-inch fall.

Nantucket was again linked by steamship with the mainland after being cut off completely for two days.

From Woods Hole, the Nantucket steamer departed with bread, vegetables and with what the islanders "missed most of all"—newspapers.

To eighteen New England storm

Continued on Page 11, Column 3

WEATHER

LOCAL—Generally fair, slightly colder tonight, with lowest temperature near 20 degrees; Wednesday increasing cloudiness, becoming slightly warmer, with rain or snow Wednesday night; moderate northwest and northerly winds, becoming easterly.

	7:30 a.m.	7:30 p.m.
Barometer	29.37	29.53
Humidity	100	96
Wind Direction	NE	NW
Wind Velocity	27	14

High Tide—6:41 p. m.
Height of Tide—7 ft. 16 in., p.m.

AMERICAN INDEX

WHERE TO FIND COMICS

Annie Rooney	12	X-9	25
Puffie	27	Blondie	10
Hatlo	30	Skippy	25
Henry	11	Mandrake	25
Popeye	25	Palooka	25
Bringing Up Father	13		

FEATURES

Austen Lake	26	Financial	13
Boston After Dark	19	General Johnson	18
Classified Advertisements	24	Girl About Town	18
Crossword Puzzle	14	Radio	21
Elsie Robinson	19	Society	20
		Sports 26, 27, 28, 29, 30,	31
		Theaters, Films 14,	15
		The Moon and the Wind	22
		Untold Stories of the Ring	28
		News of the City 3, 4, 8, 9,	11
		News of New England	7
		News of the Nation 5,	10
		News of the World 2,	12

400,000 Nazi Troops Given Orders to March

BULLETIN

BERLIN, March 14 (INS)—A German military protectorate over all of what was once the republic of Czechoslovakia loomed tonight.

Emil Hacha, president of the republic before its dissolution, today is en route to Berlin to ask Hitler to assume sovereignty of Bohemia and Moravia.

By PIERRE J. HUSS
International News Service Staff Correspondent

BERLIN, March 14—Forty divisions of German troops, totaling more than 400,000 men, were given marching orders today as Adolf Hitler took steps toward a military occupation of Czechoslovakia, which broke into three pieces.

The Czech republic collapsed in this wise:

First, Slovakia seceded and became an independent republic under a Hitler tool.

Next, Hungary served an ultimatum on the Prague government demanding Ruthenia be granted right of self-determination. Immediately Hungarian troops marched into Ruthenia.

A few hours later the Czech government at Prague gave up the ghost and announced dissolution of the federal state

THE PIECES—Above map illustrates how Czechoslovakia has shrunk in the Slovak and Carpatho-Ukraine secession. Dotted area is land seized earlier by Germany and lined area that taken by Hungary. Black area is Slovak territory cut today from Czechoslovakia and white area at right is Carpatho-Ukraine. Czechoslovakia, the once-sizeable nation, will now consist only of Bohemia and Moravia,

and the end of the Versailles treaty-born republic.

Fourteen of the German troop divisions were earmarked for the first occupational stage. The remainder will await orders pending developments at immediate Czech frontier points.

SMASHES CZECH REPUBLIC

The general impression prevailed in informed quarters that the German army would enter Slovakia tonight after an ultimatum demanding Czech evacuation of the territoay has been delivered.

(Editor's Note—Prague dispatches reported the gradual withdrawal of Czech troops from Slovakia from noon onward.)

Relentless hammer blows of Hitler's Nazidom crushed Czechoslovakia.

It was a Hitler-directed coup from the start. Slovakia's move started the demise. Action in Ruthenia gave the coup de grace.

Violent clashes occurred in Authenia, easternmost tip of the former Czech republic.

Hungarian troops, apparently acting with the consent of Berlin, crossed the border into Ruthenia and occupied a number of towns after heavy fighting.

In Bratislava, capital of Slovakia, Dr. Joseph Tiso, premier ousted from office by the Czechs because of his "separatist demands, proclaimed Slovakian independence in a message to Hitler.

"The Czech yoke has been shaken off," his manifesto said.

He asked Hitler to rush immediate aid to guarantee preservation of the new independent state against opposition and subversion.

In response, German troops, 400,000 strong, began a march toward her borders, ready to enforce Hitler's will by arms.

German soldiers clogged the streets of Vienna on the way to

Continued on Page 12, Column 4

BULLETINS

BRATISLAVA, March 4 (AP) Forty persons were reported killed today in a battle between Czech troops and Carpathe-Ukrainians at Chust, Carpathe-Ukraine capital.

LONDON March 14 (AP)—A Reuters (British news agency) dispatch from Prague today said that more than 100 casualties were reported when Czech troops suppressed an attempted revolt at Chust, capital of Carpatho-Ukraine.

WOMEN FIGHT FOR HER—Somewhat pensively, Delphina Medeiros, 3, poses with her dolly as her mother, Mrs. Salastina Medeiros, 24, and godmother, Mrs. Mary A. Oliveir, 60, seek her custody in New Bedford court. Mother denied she had not cared for child properly.

Boston Evening American Photo

No Marital Rift, Son Jim Declares

HOLLYWOOD, March 14 (INS)—James Roosevelt, eldest son of the President, who recently became a motion picture executive, today branded as "absurd" reports of a rift in his marital life.

Since taking over his post as vice-president to Samuel Goldwyn, Roosevelt has become a monthly Hollywood-to-New York commuter, spending one week in New York and three weeks in Hollywood.

With his wife and two children living in New York, the rumor had the pair separated.

"It is too absurd to comment on," said Roosevelt. "If I stay permanently in California my family will, of course, come here and we will buy a home."

James Roosevelt was married to the former Elizabeth "Betsy" Cushing at St. Paul's Episcopal Church in Brookline on June 3, 1936. She is the daughter of Dr. Harvey Cushing, noted brain surgeon.

The Roosevelts make their permanent home at Framingham.

JIMMY ROOSEVELT AND WIFE

Snowbound 30 Hours in Auto, Couple Safe

METHUEN, March 14 (AP)—A Dover, N. H., couple, who had been marooned 30 hours in their snow-drift-stalled automobile after losing their way on a little-traveled road during Sunday night's blizzard, today reached a farmhouse after struggling a mile through drifts.

The couple, Mr. and Mrs. Daniel McTone, said their automobile heater kept the car warm until the gasoline was exhausted yesterday noon.

With the storm over this morning, they undertook to find their way back along the nearly-obliterated road. They were cold and hungry, but appeared otherwise well.

'CAVEMAN'S' WIFE DENIED DIVORCE, MAY REOPEN CASE

Mrs. Jean Perry Withington Langley, attractive young Dedham wife who testified her bookkeeper husband forced her to submit to "caveman" love-making, was denied a divorce in Dedham probate court today.

Judge Joseph R. McCoole ruled, however, that the case should remain on the docket, allowing it to be reopened at any time.

Mrs. Jean P. W. Langley

Judge McCoole gave Mrs. Langley custody of a one-year-old son, Roger, and ordered the husband, Elmo V. Langley, to pay $8 a week for the child's support.

Mrs. Langley is at present living with her mother, Mrs. Catherine Withington, in Munroe street, Dedham. The husband is a resident of Islington.

ALLOWED TO SEE SON

He must be allowed to see his son at "reasonable times," Judge McCoole ruled.

Mrs. Langley, in her divorce petition, had charged cruel and abusive treatment. She testified that her husband on one occasion told her she was just "a slave."

Once her husband compelled her to drink half a tumbler of liquor, then tore her clothes off and made love to her in a brutal and "humiliating" manner, she testified.

She said he drove her into hysterics, on another occasion, by trying to put a mouse down the neck of her dress.

TELLS "LOVEMAKING"

Successfully opposing the divorce, the husband made blanket denial of Mrs. Langley's charge.

"I came home after work and mixed myself a Tom Collins," he testified. "My wife asked me to mix one for her.

"She insisted on drinking it before eating. Then she couldn't finish her supper. She said she was tired, so I carried her to bed.

"When I started to go back to the kitchen she caught my hand and said, 'Don't leave me, Jack, darling.' Then she pulled me down on the bed beside her. The lovemaking that followed was with her consent and by her wish."

Langley blamed his mother-in-law for the trouble between his wife and himself.

"She wanted to boss my home as well as her own," he testified.

Maine Youth Stooge Of N.Y. Policy Gang

Plunged over night into the midst of New York's most vicious racket—the policy game, which recently caused the conviction of Tammany Leader James J. ("Jimmy") Hines by Prosecutor Thomas E. Dewey—a New England youth herewith exposes ramifications of that racket which show graphically how amazing are the ways of the Underworld.

Naive, untutored in the ways of boodlum racketeers and grafting police and politicians, the youth—Edward McNally—left his home in Calais, Me., last April, when labor troubles closed the factory where he worked.

HIS FOLLY IN COURT

He took a bus to New York and there a subway for Brooklyn—he doesn't know why he chose Brooklyn, or, for that matter, why he stayed on in New York—but, once there, his troubles began.

Within five weeks after his arrival he was so enmeshed in the policy racket that he found himself standing before a police court judge, mumbling a name not his own, shielding a policy racketeer whom he had casually met, admitting an arrest that had never taken place.

So he became a "stand-in"—one who assumes the identity of an arrested racketeer . . . Only he was too naive to carry it through, and

Continued on Page 34, Column 1

Newton Pages a Man With 2 'Gunboats'

Well, good gracious, the Newton Clothing Chest, which distributes discarded wearing apparel to the needy, certainly has a problem on its hands.

Officials of the Clothing Chest, in WPA headquarters in Watertown street, Newtonville, have two excellent pairs of shoes on their hands which nobody seems to want.

The shoes are black oxfords in exceptionally good condition and were brought in by one of the house-to-house collectors.

But they are size 11D. No ears go with them.

London Flier Here to Wed

Love conquered 3000 miles of ocean and four long years of time today as Flight Lieutenant Henry P. Oldham of London, member of the Royal Flying Corps Reserve, went to Marlboro to claim the hand of Miss Betty Bigelow.

Four years ago, on his last visit here while he was making a business trip, Lieutenant Oldham met the popular Marlboro girl, and their romance began. Since then the courtship continued and romance flowered.

After their marriage, Lieutenant Oldham and Miss Bigelow will live in England. The British officer arrived in Boston on the Cunard liner Lancastria, delayed 30 hours by the storm.

TOBIN APPEALS FOR JEWS

Mayor Tobin today revealed he has sent a cablegram to Neville Chamberlain, prime minister of England, asking him to reconsider his plan to abandon the national home for Jews in Palestine.

SHIP 400 MILES OUT FLASHES SOS

The Norwegian steamer Belnor flashed an S O S today, stating she is in distress in the Atlantic, approximately 400 miles east of Norfolk, Va.

Wording of the message picked up here indicated that the Italian liner Conte DiSavoia had picked up the distress call, but it was not immediately learned whether the Italian liner had changed position to aid the stricken ship.

Radiomarine's station at Chatham reported receipt of the following message:

"SS. Belnor, Norwegian, position 37.46 N., 62.13 W., sent SOS. No particulars. SS. Conte DiSavoia handling."

Mackay Radio at Thomaston, Me., picked up the same distress call.

The message picked up by Mackay said the radio room was filled with water.

Later Mackay intercepted messages between the Belnor and the freighter Excalibur indicating the former had been fighting heavy seas and that her No. 1 hatch was broken and the bridge damaged. She asked immediate assistance.

C. OF C., MANY CIVIC GROUPS ASSAIL PLAN FOR SALES TAX

Massed opposition to the adoption of a general 2 per cent sales tax, or any variation of such plan for raising additional revenue for the state, appeared at the joint legislative tax committee's hearings today in Gardner Auditorium at the State House.

Backed by a group of militant legislators and innumerable representatives of social, civic, farm and labor groups, the opposition was led by Daniel Bloomfield, manager of the retail trade board of the Boston Chamber of Commerce.

Nor did he mince words in his denunciation of what he called "the tax that stands out because of its unfairness, its iniquities and because of the many fallacious arguments advanced for it."

OPPOSITION'S DAY

Included among legislators who appeared with him were Sen. Frank Babcock, Haverhill; Rep. Roland D. Sawyer, Ware; Rep. Herry Kalus, Boston; Rep. Lawrence A. Haworth, Dalton; Rep. Henry E. Wright, Attleboro; Rep. Thomas A. Barry, Lawrence; Joseph H. Downey, Brockton, and Rep. William J. Casey of Lawrence.

It was the opposition's day, following the introduction yesterday of State Tax Commissioner Henry F. Long's proposal for a 2 per cent sales tax; or, as an alternative, a "luxury tax" on many commodities.

Bloomfield's talk, the highlight of the day, opened with a resume of statistics, showing the spread of income throughout various groups, tending to prove that an overwhelming majority of families are in the lower brackets.

CITES U. S. FIGURES

"Recently," he said, "The National Resources committee reported to President Roosevelt that one third of all families had incomes of less than $780; one half had less than $1070, and two thirds less than $1560.

"Approximately nine-tenths, or 89 per cent, received less than $2500.

"These are the people on whom the sales tax falls with crushing force. It is obviously a tax on the family budget, on the purchasing power of the mass of consumers. It has been called 'governmental blackmail against hunger.'

"Since it is a tax on consumption it has a definite and baneful effect on the standard of living of small income groups. It penalizes poverty."

"Sales tax advocates claim it would reduce the burden on real estate," he also said. "They cannot prove this claim. Income taxes were to relieve that burden. They didn't. Gasoline taxes were supposed to, and they didn't. Any such tax, temporarily imposed, becomes permanent."

Included in the organizations represented among the 250 at the hearing were the A. F. of L., the CIO, Mass. State Grange, Mass Federation of Farm Bureaus, Mass. Committee on Consumer Legislation, and many representatives of retail sales groups.

—Boston American Staff Photo

ELOPES—The former Helen Fegan, 19, of Boylston street, Brookline, whose secret marriage to Michael Panella, 24, of Newton Upper Falls, was revealed when reporter went to Helen's parent's home to get details. They gave blessing.

Filene's Automatic Bargain BASEMENT AIR CONDITIONED

See the famous labels on some—others have been removed because of our low price—be here on the dot WEDNESDAY at 9:30

misses'-women's plenty of one or few of a kind PRINTED rayon crepe or spun rayon DRESSES

$1.69

because SECONDS

SAMPLES. SURPLUS. ODD LOTS. So low because Filene's Basement does the unusual again.

- note the new printed or plain color spun rayons
- many with zipper trimmings
- plenty of wanted tailored styles
- striped three tone spun rayons
- few popular button front models
- some styles in nubby spun rayon
- note the new shoulder, sleeve and pleat treatments
- more than 250 distinctively different styles in plain colors, floral, dot, stripes or monotone prints
- sizes 12-20, 38-44, some 11-17 is lot.

Riley Threat to 'Get' Aide Told at Hearing

Frank E. Riley, ousted director of the state commercial motor vehicles division, declared he was going to "get" his assistant director "even if I have to frame him," it was testified today at the hearing on Riley's petition for reinstatement.

The testimony was given before the public utilities commission by Walter S. O'Brien, supervising investigator of the division.

O'Brien testified that Riley told him to be watchful of the activities of David J. McCarthy, assistant director, and to watch even the time that McCarthy reported for duty—and if McCarthy was late to report to Riley.

"I'm going to get him even if I have to frame him," Riley said, according to the witness.

TALK WITH RILEY TOLD

O'Brien testified that he last talked with Riley during the early part of the present investigation into the director's acts as head of the commercial motor vehicles division.

"I was called into his office," explained O'Brien, "and he talked with me.

"He said that one of the public utility commissioners wanted to talk to me. Then he said, 'If you go up there, don't tell them anything, but if you have to say something, be careful what you say.'"

McGLUE NOT SUMMONED

Attorney Charles H. McGlue, former chairman of the Democratic state committee, who was mentioned yesterday as the lawyer to whom an Albany, N. Y., trucking firm forwarded $1000 to have its troubles with Riley's division "fixed up," probably will not be summoned.

Attorney Charles H. McCue, counsel for the Public Utilities Commission, said today that he believes McGlue will appear voluntarily to give testimony at the Riley hearing.

Engineer Dies After Last Run

WORCESTER, March 14 (INS)—William J. Lord, 62, engineer on the Boston-Worcester run of the Boston & Albany Railroad, today had closed 47 years of railroading, succumbing to a heart attack suffered on his last run.

A few moments after bringing his locomotive into the Southbridge street yards Lord complained of faintness. He was rushed to City Hospital, where he died.

Mourning for Engineer Lord today was William Mansfield, aged Westboro blind man, and a little Ashland girl named Betty Ann. Mansfield never went to bed until he heard Lord's goodnight whistle, while the girl always waved as the locomotive went by.

Two Bandits Rob Grocer of $100

Two bandits today held up Mitchell Nash in his grocery store in Hudson street, South End, robbed him of about $100 and then calmly walked out after warning him against showing his face.

Nash was alone when the bandits, one carrying a revolver, entered.

"Stick up your mitts!" ordered the man with the gun.

While the second man stood lookout at the door, the armed bandit took $90 from Nash's pocket, then walked to the cash register and took $10.

O'Daniel Pension Plan Before House

AUSTIN, Tex., March 14 (AP)—The issue of much bigger old age pensions, the main plank in "Hill-Billy" Governor W. Lee O'Daniel's campaign last summer, was hurled today into its first flor test in the Texas Legislature.

Atop the House calendar was a proposed constitutional amendment imposing 2½ per cent sales tax, increasing other levies, and intended to guarantee an income of close of $30 a month to everyone past 65 years of age. The House may vote on the program before the end of the week.

SHIP HELD HERE IN DOPE SEIZURE

Climaxing 11 months of secret investigation, here and in Europe, federal narcotics agents seized $55,000 worth of smuggled opium today aboard the American Export liner Exeter, docked at Army Base.

Pending probe of an alleged international dope smuggling ring, the opium seizure was impounded here, under heavy guard.

Clearance papers were refused the liner, and the coast guard was ordered to see the vessel did not leave.

Customs inspectors collaborated with narcotic agents in finding the opium.

DOPE WORTH $55,000

According to Assistant Collector of the Port Owen A. McKenna, the drug was in crude form, wrapped in packages cached in the liner's vegetable bin.

In all, there were 55 pounds of opium, valued at $1000 a pound, McKenna said.

The Boston Evening American learned that today's seizure was the third in recent weeks.

The new drive of narcotic agents against smuggled dope resulted from an investigation begun 11 months ago by Harry Anslinger, head of the U. S. narcotic bureau.

AGENTS IN EUROPE

He sent undercover men to various European ports, where they obtained information about the alleged international narcotic ring.

In all, four recent shipments of opium were reported.

FACE U. S. GRILL

Of these, one apparently slipped through the fingers of federal inspectors. Today's seizure here put the fourth and last shipment in hands of the narcotic bureau.

Narcotic agents from Washington were reported on their way here to question members of the liner Exeter's crew.

The vessel came here on its way to New York after a cruise to Mediterranean ports. Passengers faced delay today and plans were made to transfer them to New York by train or bus.

POPE'S BIRTHPLACE—As though at a shrine, these devout Romans gaze with awe at the windows of 19 Via Vitrina in Rome, where Pope Pius XII was born in 1876.

Ted Kennedy, 7, Tells of Meeting Pope, Hearing Pius Praise Him

ROME, March 14—With his cherished rosary beads—first to be presented by Pope Pius XII—little Teddy Kennedy, seven, son of Ambassador Joseph P. Kennedy of Boston, today declared he "wasn't frightened at all" at meeting the new Pontiff.

The United States ambassador and members of his large family were greeted by Pope Pius at a tea at Castle Gandolfo, the papal country villa.

"The Pope patted by head and told me I was a smart little fellow," Teddy declared proudly.

"I held onto his hand, and he talked to me. The Holy Father gave me the very first rosary. Even before my sister. I was very happy to see the Holy Father."

"Great admiration" was expressed by the Pope for President Roosevelt, especially for his stand in defense of religious freedom, Kennedy stated.

Eunice Kennedy, 17-year-old daughter of the ambassador, likewise expressed extreme pleasure at having been received by His Holiness.

"I was terribly impressed, but not awed," she said.

The Pope abandoned tradition by rising from his chair—the Pope usually remains seated at audiences—walking across the room and greeting Ambassador Kennedy warmly.

Vatican Weighs Miracles Of Mother Duchesne

VATICAN CITY, March 14 (AP)—The Congregation of Rites took under consideration today the miracles attributed to Mother Philippine Rose Duchesne, founder of the American Society of the Sacred Heart, preliminary to her beatification.

At the same time Pope Pius XII and Secretary of State Cardinal Maglione gave their full attention to the many problems facing the Vatican, all formalities attending the pontiff's coronation Sunday having been concluded.

Outstanding is the situation in Germany, where many churchmen fear new difficulties. The Holy Father's interest in affairs concerning German Catholics was indicated by the fact that among the first cardinals granted audiences after his election March 2 were four German Cardinals.

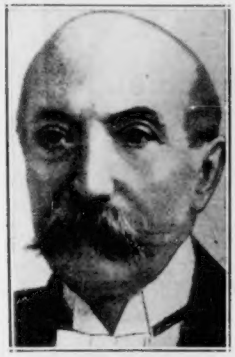

SIGNOR ERNESTO PACELLI
Father of New Pope

SIGNORA ERNESTO PACELLI
Mother of Pius XII

International News Photograph Service

Pope Receives Maine Bishop

VATICAN CITY, March 14 (AP)—Pope Pius XII received Cardinal Mundelein of Chicago and Bishop Joseph McCarthy of Portland, Me., in separate audiences today.

Bishop McCarthy was the first American bishop received in private audience by Pope Pius XII. He obtained the Pope's blessing for the faithful of his diocese.

The bishop presented the Holy Father with offerings from the priests and faithful of the Portland diocese and an illuminated address expressing the sentiments of the diocese.

The bishop quoted the Pontiff as saying to him:

"Bishop, I send my blessing and paternal affection to all your priests, religious brothers and sisters and faithful of your diocese, asking them to pray for me that God's will be done in al things."

Bishop McCarthy also was received in audience by Luigi Cardinal Maglione, papal secretary of state. The Rev. T. H. Houlihan of Bangor, Me., accompanied the bishop in the two audiences.

4 BEHEADED IN BERLIN

BERLIN, March 14 (AP)—Four men convicted of attempted treason and treasonable activities were beheaded today.

Cardinal Visits Naples Sites

(Special Dispatch to the American)

NAPLES, March 14 — William Cardinal O'Connell, archbishop of Boston, today visited Neapolitan beauty spots in one of his customary two-hour walks.

Apparently unaffected by his 150-mile motor journey from Rome, the prelate walked briskly, even insisting that other members of his party partake of his own favorite exercise.

The cardinal plans to stay here until Sunday when he is to board the motorship Vulcania for his return to America. It was revealed the Vulcania may make a special stop at Boston so that His Eminence may debark without continuing on to New York.

Somerville Driver Leaps as Truck Burns

PITTSFIELD, March 14 (AP)—Richard Kenyon of Somerville, driver of a large trailer-truck, leaped to safety today as the vehicle sped down Lebanon mountain, crashed into a snowbank and burst into flames.

Valued by Kenyon at $12,000, the truck was loaded with canned vegetables and was en route from Syracuse to Worcester and Boston.

Pittsfield firemen went to the scene but little could be salvaged from the wreckage.

GOOD NEWS
Because of the Snow Storm!
GILCHRIST DAYS
New England's Great Bargain Event
Continues TUESDAY *and* WEDNESDAY!
THOUSANDS OF SENSATIONAL VALUES IN OUR MAIN STORE AND BASEMENT
BE HERE TOMORROW AT 9:30

ICE-BOAT RACER SAYS:

"For smoking pleasure at its best... Let up—Light up a Camel"

1 JUST BEFORE THE "SHOVE OFF." "Hiking" an ice-boat at 2 miles a minute is a thrilling and chancy sport. Dangerous spins, known as "flickers," can come suddenly, ending in a c-r-a-s-h. First in line is George J. Seger's *Alva II*. He is Commodore of the Lake Hopatcong (N. J.) Ice Yacht Club ... has won many titles because of his skill and daring.

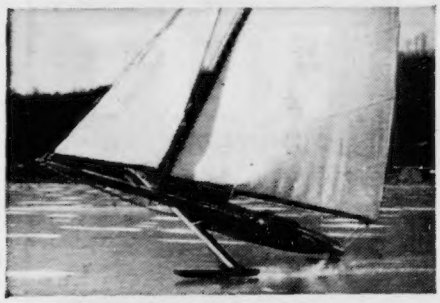

2 HERE'S THE *ALVA II* IN A "HIKE," windward runner high in the air, as Seger races faster than the wind on the starboard tack. "After a strenuous race it is sure swell to let up, light up a Camel," says Commodore Seger.

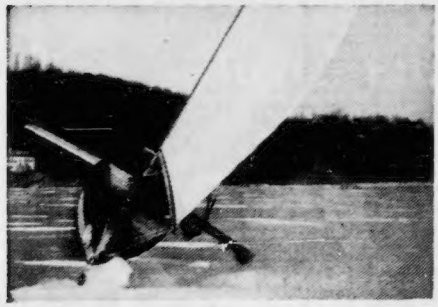

3 LOOK OUT—no, it's all okay! Seger rights his ship. Ice-boat pilots need the skill and nerves of racing-car drivers. Like those in many other thrilling activities, ice-boat sailors find that Camels never jangle the nerves, Commodore Seger reports. And they're so mild, taste so good!

4 NOW'S THE TIME for a Camel. The race over, Seger pushes back his goggles, lets up and lights up. "Camels never tire my taste," he says. That goes for Frank Rodecker, champion aquaplaner—Marie McMillin, parachute jumper—Ralph Guldahl, U. S. Open golf champion, and millions of other smokers who also appreciate Camel's extra-mild, costlier tobaccos. See if you, too, don't find more true smoking enjoyment, cigarette for cigarette, in mild, fragrant Camels.

COSTLIER TOBACCOS—Smoke 6 packs of Camels and find out why they are the LARGEST-SELLING CIGARETTE in America

Camel...the cigarette of Costlier Tobaccos

F. D. R. AGAIN ASKS 150 WPA MILLIONS

WASHINGTON, March 14 (INS) — President Roosevelt tossed a third stubborn demand for an additional $150,000,000 in emergency relief funds into the teeth of the congressional economy bloc today.

The President warned that unless the money was forthcoming immediately WPA would be forced to discharge 1,000,000 people by the first week in May and an additional 200,000 before June 30.

President Roosevelt emphasized that the number of persons, including dependents, to be affected by such a drastic reduction would be 4,000,000 within the next few weeks and another 1,000,000 more later on.

Full responsibility for any situation which might arise in the future was placed upon Congress by President Roosevelt.

President Roosevelt emphatically denied he had been merely "going through motions" in sending special messages to Congress calling attention to "the very serious situation which exists." He said it had been his definite policy for more than six years that needy persons out of work should not be allowed to starve.

Figures again presented by Roosevelt showed that, due to seasonal factors, WPA employment was maintained in February and March at an average of 2,996,000 persons—on top of which was superimposed a "waiting list" of 850,000.

Full Probe of WPA Demanded in House

WASHINGTON, March 14 (INS) —Immediately upon conclusion of the reading of President Roosevelt's relief message, Representative Cox (D.) of Georgia announced in the House today he was introducing a resolution for an exhaustive investigation of the WPA.

"The time has come to find out what is fish or fowl, sane or insane, good or bad about WPA," he told the members.

In the Senate, Democratic Leader Barkley promised prompt action on the President's request. He predicted that the Senate would approe the additional emergency fund for WPA when the bill reaches the Senate after House action.

Councilor Hits One-Man Cars

One-man car service on the Brighton-Newton-Watertown line is obviously not a success, City Councilor Maurice H. Sullivan charged today.

"The cars, especially during the morning and evening rush hours, are overcrowded, and their progress is impeded by reason of the **many duties imposed upon the motorman," Sullivan said.**

The one-man car service went into effect last Saturday.

DEVER BETTERS GOVERNOR

Going the governor one better in his economy demand Attorney General Dever proposes to cut his departmental budget nearly 5 per cent below the figure outlined by Saltonstall.

King to Ban Formality On U. S. Visit

LONDON, March 14 (INS) — King George is planning to eliminate formality when he goes to the United States in May, and is likely even to take the unprecedented step of granting an interview to the American press, the Daily Express said today.

Alan Lascelles, one of the King's secretaries, is now in America making arrangements for the journey, and when he returns to England shortly a conference of the royal advisors will be held.

The advisors, according to information received by the Express, will reduce the rigors of court etiquette to a minimum.

The view is taken that King George and Queen Elizabeth will be guests of the United States, so they will not need the courtesies expected when they are within the empire.

Mine Workers Demand Raise

NEW YORK, March 14 (AP)— Demands for a wage increase of 50 cents a day and a reduction in the work week from 35 to 30 hours were made by the United Mine Workers of America today to the bituminous coal operators at the first session of their joint conference on a new contract.

McCormack Bill Hits Communists

WASHINGTON, March 14 (INS) —Asserting Communists seek the overthrow of the government by force and violence, Rep. McCormack (D.) of Massachusetts today introduced a bill in the House making advocacy of such a political creed unlawful.

"This bill is aimed at subversive forces in this country, and particularly at the subversive influences of the Communists," McCormack said. He added that Communism "is just the same as it always has been, an enemy of our form of government."

CHEVROLET

The only low-priced car combining

"All That's Best at Lowest Cost"

The Best in MODERN FISHER BEAUTY
New Bodies by Fisher
New Aero-Stream Styling
New Custom-Tailored Interiors
The Best in MODERN VALVE-IN-HEAD PERFORMANCE
Out-Accelerates its field
Out-Climbs its field
Out-Lasts its field
The Best in MODERN COMFORT FEATURES
Exclusive Vacuum Gearshift
Perfected Knee-Action Riding System*
Tiptoe-Matic Clutch
*Available on Master Deluxe Models Only
The Best in MODERN SAFETY FEATURES
New Observation Car Visibility
Perfected Hydraulic Brakes
Safety Plate Glass All Around
ALL CHEVROLET PRICES ARE MUCH LOWER!

It takes the best in motor car design, engineering and manufacturing to give the best in motoring results. Today, as always, Chevrolet brings you the best in modern motoring at the lowest cost in purchase price, operation and upkeep. See this car at your Chevrolet dealer's—*today!*

Don't be satisfied with anything but the best—

BUY A CHEVROLET!

A GENERAL MOTORS VALUE

CHEVROLET

SEE YOUR LOCAL CHEVROLET DEALER

WOMEN DRINKERS FLAYED

Women drinkers have increased in numbers to such an extent in Boston restaurants and night clubs that they now form "the chief source of trouble," Edward M. Richardson of the Boston Licensing Board declared today during a hearing before the board.

"In the old days," Richardson stated, "men use to like to drink among themselves. But nowadays, a man can't drink unless he has a lady friend with him."

Seeking to change the license at the Midtown Tavern on Huntington avenue, Back Bay, to a restaurant license, Dimitrios Vergados, tavern operator, declared women drink today as much as men.

Opposing the license, on the grounds that there are too many licenses in the district already, was George L. Sleeper, representing the Christian Science Church.

Richardson told reporters after the hearing that the board has been seriously concerned over women drinkers.

"They cause most of the trouble today," he declared. "You don't have much trouble in the taverns. It's in the nightclubs and restaurants, where mixed couples drink that you have most complaints."

The midtown case was taken under advisement.

SHARES — Mary Lewis Hague of New York, former opera star, estranged wife of the late Robert L. Hague, Standard Oil Company vice-president, who will get the income of half his estate.

Train Severs El Man's Legs

Struck by a Cambridge subway train as he inspected switches and signals on West Boston bridge, a veteran Boston Elevated railway employe, Joseph T. Riley, 56, of Marlboro street, Wollaston, suffered probably fatal injuries today.

Both his legs were severed by the train wheels.

At Cambridge city hospital, doctors said his chances of recovery were slight.

The accident occurred on the Cambridge end of the bridge, near the subway entrance. The train which hit Riley had just left Kendall station, Boston bound.

Bullet Found In Flynn's Head

Patrick J. Flynn of Everett, bodyguard to the late John Wheelock, who was murdered in Malden on February 18, was operated on for the second time in Malden Hospital today, and a .22-caliber rifle bullet was removed from his head.

The first operation had not reached the bullet. Dr. Joseph D. Duggan performed the operation.

The bullet was turned over to Sergt. Dennis C. Holland of Malden police and will be examined by State Ballistics Inspector Charles Van Amburgh.

Flynn's condition was considered "very serious."

Salicon Tablets
for distress of colds
Better for You Than Quinine
at all drug stores 25c

Library Heads Ask $103,599 Bequest Cash

Trustees of the Boston Public Library today asked the Suffolk Probate Court to have Arthur F. Clarke, trustee under the will of the late Josiah H. Benton, adjudged in contempt of court for alleged failure to obey a court order to turn over to them $103,599.23.

The contempt petition was filed with Register Arthur W. Sullivan by Corporation Counsel Henry Parkman, Jr.

The $103,599.23 represents various amounts disallowed by Judge William M. Prest under Clarke's first to 20th accounts, as trustee of the fund created for the benefit of Benton's widow.

The will provided that the residue be left in trust, with the provision that the widow be paid $20,000 a year and on her death, the principal be paid over to the trustees of the Boston Public Library.

Under the provisions the trustees of the library are to use half the income to purchase books and maps, and to use the other half of the income to create a $2,000,000 fund to build either an addition to the library or another library.

Heel Traps Yegg Suspect

When Newton police five weeks ago, found the print of a rubber heel on a piece of cardboard in the Hubbard Drug Company office, Center street and Center avenue, Newton, they tucked it away for future reference.

The place had been broken into and $400 cash and $260 in merchandise stolen.

Today police announced that the heel print matches the heel of a shoe owned by Richard J. Stuart, 22, of Jewett stret, Newton, arrested Sunday in the Star Market, Walnut street, Newtonville, after tools had been seen laid out before two safes containing $5000.

In Newton court Stuart pleaded guilty to two counts of larceny and one each of breaking and entering and possessing burglar's tools. He was held in $11,000 for disposition next Monday.

Quads to Be Given Galveston Home

GALVESTON, Tex., March 14 (AP)—Mr. and Mrs. W. E. Bedgett, parents of girl quadruplets born February 1, have agreed with the Chamber of Commerce that the quads will live in Galveston until they are 18.

The agreement, reached in connection with plans to build a home for the family, gives the Chamber the right to publicize but not to commercialize the children.

14,000 Acres Burn In Fla. Everglades

FORT LAUDERDALE, Fla., March 14 (AP)—A vast everglades fire was burning over an area of more than 14,000 acres west of here today, sending a pall of smoke over the lower east coast and even out to sea.

In downtown Miami the pall was so dense that visibility was limited to one block. Motorists turned their lights on and the tops of some buildings were obscured.

FINAL WEEK
FUR COATS $9.75 up
OUT They GO!
Beautiful FUR COATS Swagger Coats, Boxy and Princess Models. SIZES FOR MISSES AND WOMEN ALL GENUINE FURS YOU MUST SEE THEM
MAX'S LOAN OFFICE
115 BROADWAY BOSTON
2 Blocks From Metropolitan Theatre

WATCH REPAIRING
SAVING VALUES! WORK GUARANTEED
ALL MAIN SPRINGS 60c
COMPLETE STEM & CROWN 40c
1 Hand, 15c
Pair Hands, 25c
WATCH CRYSTALS Any Shape While You Wait 15c
GENUINE LEATHER STRAPS 30c Each
Large selection of metal and leather watch bands.
YOUR WATCH REPAIRED & CLEANED $1.50 AND UP
INCLUDING MATERIAL
1 YEAR GUARANTEE
ECONOMY WATCH CO.
Six School Street
THREE DOORS FROM WASHINGTON STREET

Sight is Precious!
Light-Condition your home NOW and protect your family's eyes!
The importance of giving young eyes the benefit of good lighting cannot be over-emphasized. Most children are born with good eyesight but they need Light-Conditioning to help protect them against the handicap of defective vision which is the lot of twenty percent of all school children. Light-Conditioning simply means enough good light in enough places throughout your home. Today lamps are handsomer than ever, more scientifically designed to prevent harmful glare and to bring eye-comfort. And their prices are now so reasonable that no one need be deprived of this great benefit. Look over our big selection now!
Switch to BETTER LIGHT for BETTER SIGHT
QUALITY LAMPS at Specially LOW Prices!
These are only two from a large selection
THE COMMANDER . . . a six-way I.E.S. lamp that assures scientifically correct lighting. Beautiful handmade shade, choice of three colors: tan, rose, gold. Only $7.95 Complete with Bulbs
THE PLYMOUTH, a graceful Colonial candlestick design in brass. Meets I.E.S. requirements for proper lighting. Handsome parchment shade decorated with colorful old-fashioned print. Equipped with "finger-tip" switch. Only $6.95 Complete with Bulb
$6.95
$7.95
ALL LAMPS ARE SOLD COMPLETE WITH BULBS!
AT YOUR Edison Shop
BOSTON EDISON COMPANY

Woman's Plea Fails to Aid Perjury Cop

Efforts of an unidentified woman to clear Traffic Policeman Robert F. Warren of contempt charges based on alleged perjury at a hearing of his suit for divorce against Mrs. Marie C. Warren, Fernald terrace, Dorchester, failed today.

The woman, accompanied by Attorney Saul Feldman, approached Judge John V. Mahoney, who had sentenced Warren and two others to 30 days each, shortly before noon. The attorney submitted a statement, purportedly made by the woman, which the judge read.

"This makes no difference," he said, "I don't take any pleasure in doing this"—and he refused to purge the men of their alleged contempt.

Warren began serving the 30 days today with William Tepper of Blue Hill avenue, Roxbury, and Joseph Herman of Lucerne street, Dorchester, constables.

Warren was relieved from duty for thirty days, and was notified he must face departmental charges at the conclusion of sentence.

The contempt charge was lodged against them after all had testified in the patrolman's contested divorce suit. He had alleged cruel and abusive treatment, saying his wife slapped and punched him.

Judge Mahoney halted the case, saying:

"I disbelieve your entire story, and I am going to hold you all in contempt of court for perjury.

"This court will not permit the obtaining of divorces or decrees in other cases on fraudulent testimony, and it seems to me this is a pretty good time to enforce this mandate."

Tax Deadline Is Tomorrow

Hours at the internal revenue office in the federal building tomorrow, the last day for filing of U. S. income tax returns, will be from 9 a. m. to 4:30 p. m. If he return is filed by mail not later than midnight tomorrow night, it will be accepted.

JAILED—Patrolman Robert E. Warren, left, and Constable Joseph Herman shown leaving Suffolk court after they got 30-day sentences for contempt of court and perjury in Warren's divorce action. —Boston American Staff Photo

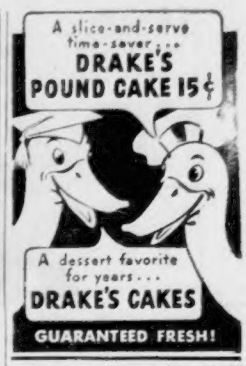

Beauty hints by Arline Gould every day in the Boston American.

See Blood Stain As Hit-Run Clue

A stolen auto, its rear seat splashed with blood, was found by police today in Chinatown, at the corner of Kneeland and Tyler streets.

Wedged into a dent on the front right fender was a large piece of torn cloth, thought to be part of a woman's dress. Police said their find may lead to the uncovering of a hit-run accident.

The rear seat of the car, a convertible sedan reported stolen March 3, was soaked with blood. Ownership was traced to a Newtonville man.

Col. McMillan Honored Here

Lieutenant Colonel Donald McMillan, for nearly three years in charge of the Salvation Army in the six New England states, will take up his new post duties in New York tomorrow as chief secretary of the eastern territory. This comprises activity of eleven eastern states, including New England.

He and Mrs. McMillan were tendered a rousing farewell at the Dudley Street Baptist Church.

BOSTON EVENING AMERICAN

"New England's Greatest Evening Newspaper"

Entered as second class matter at the Postoffice at Boston, Mass., under the Act of March 3, 1879, also at the Postoffice Department Canada.

Published daily except dunnays and holidays, 5 Winthrop Square, Boston, Mass., by the NEW ENGLAND NEWSPAPER PUBLISHING COMPANY. Telephone Liberty 4800

Subscriptions by mail postpaid, one month, 50c; three months, $1.50; six months, $3.00; one year, $6.00. Boston Postal District 75c month. Domestic rates include postage in the United States, Porto Rico, Philippines, Cuba, Hawaii, Alaska, Mexico, Canal Zone, Canada. Mail subscriptions payable strictly in advance. Rates to foreign countries $2.00 per month.

The Boston Evening American assumes no financial responsibility for typographical errors in advertisements, but will reprint that part of an advertisement in which the typographical error occurs. Advertisers will please notify the management immediately of any error which may occur.

MEMBER OF ASSOCIATED PRESS

The Associated Press is exclusively entitled to the use for reproduction of all news dispatches credited to it or not otherwise credited to this paper, and also the local news published therein. All rights of republication of special dispatches herein reserved by the Boston Evening American

Mr. Mattingly & Mr. Moore Tell Boston a lot in a few words!

"Oh, Mr. Mattingly,
Oh, Mr. Mattingly,
People more than like our whiskey—why, they rave, sir...
"And they say it's really thrilling
How our old-time slow-distilling
Gives our M & M its smooth and mellow flavor!"
"Yes, Mr. Moore,
Yes, Mr. Moore,
But it's better if we make our story brief...
"We'll just call to your attention
That its flavor's grand...and mention
That this smooth and mellow whiskey is good beyond belief!"
ONE QUART
MATTINGLY & MOORE
A BLEND OF STRAIGHT WHISKIES BLENDED BY FRANKFORT DISTILLERIES INCORPORATED · BALT., MD. 90 PROOF

NOTHING we could tell you about Mattingly & Moore would be half as convincing as your first taste of its smooth, mellow flavor!

You see, M & M is ALL whiskey... every drop *slow*-distilled. More, M & M is *a blend of straight whiskies* —and that's the kind of whiskey we think is best of all!

M & M has been famous in Kentucky for over 60 years. Ask for it, today, at your bar or tavern...and enjoy a *really fine* whiskey with that grand old-fashioned flavor!

STEP UP TO **Mattingly & Moore**

The pride of the best bars in the old days... the pride of the best bars today!

A blend of straight whiskies—90 proof. Every drop is whiskey!

BLONDIE — **An All Around "Shake Down"**

GOLLY, HOW MONEY GOES! IT'S AMAZING— IT FRIGHTENS ME
DID YOU PAY THE GAS AND ELECTRIC BILLS TODAY, DEAR?
YEP—AND THE COAL BILL AND THE LAUNDRY AND THE PLUMBER AND THE DENTIST AND MY INSURANCE
I HAD FIFTEEN CENTS OF MY SALARY LEFT, SO I RUSHED OUT AND BOUGHT MYSELF THIS NICE, BIG BAG OF JELLY BEANS
JELLY BEANS?
YEH— I WANTED SOMETHING TO SHOW FOR MY WEEK'S WORK
3-14

FERN AND WARREN WIN IN WEYMOUTH

A majority of Weymouth's town office holders today were returned to office after an election which saw nearly 5000 voters brave the winter's worst storm.

Two new members of the board of selectmen were Joseph A. Fern and Basil S. Warren, with Everett E. Callahan, George E. Lane and Sandy Roulston being returned to office.

New ballots were printed for the election on protest of William R. MacKay, candidate for Everett park commissioner, whose name appeared second to Everett MacIntosh. A reversal of the names on the newly printed ballots availed MacKay nothing in the ultimate result.

Among others re-elected to office were: Frank W. Holbrook, tax collector; Harry Bearse, assessor; Clayton W. Nash and Prince H. Tirrell, members of the school committee for three years; Ralph F. Burrell, water commissioner; Everett McIntosh, park commissioner; Lewis Pease, member of the board of health for three years; Charles Griffin and Thomas Kelly, members of the planning board.

Judge Kenneth L. Nash was re-elected a Tufts library trustee, with the Rev. John B. Holland and Leighton S. Vorhees also elected as trustees.

SCITUATE

James W. Turner was victor over two opponents for the office of selectman as 1873 voters went to the polls in Scituate.

Other town officers elected included Dennis H. Shea, moderator; Henry T. Fitts, assessor; William N. Wade, town clerk, and Joseph R. Dillon, tax collector.

ROCKLAND

A total of $9500 was added to the Rockland town budget for snow removal at an adjourned town meeting which saw Magorish L. Walls elected moderator.

Voters also voted to accept a $1000 legacy left by William J. Grace of San Francisco, who left Rockland as a young boy and prospered in the lumber business in the West.

HINGHAM

Appropriations totalling $502,945 were approved at a meeting attended by but 500 of the town's 4200 voters.

Arthur P. Russell was chosen moderator, after which voters generally approved all recommendations of the advisory committee. It was voted to accept a monument of Abraham Lincoln, given in the will of the late Everett S. Whitney.

The harbor improvement appropriation of $1500 was O. K'd.

READING

Reading voters approved a $827,025 budget at the annual town meeting. Protection of citizens, including police and fire departments, were given $90,878 while $249,222 was approved for the schools.

BELMONT

A 12-cent jump in the tax rate was indicated today when Ray Ilg, chairman of the warrant committee, told town meeting members that a tax rate of $28.72 can be set if they stay within the present budget recommendations.

A total of $1,435,000 was appropriated after consideration of 54 of the 68 articles up for consideration.

MARSHFIELD

Practically the entire town voting strength went to the polls to defeat overwhelmingly a referendum on the question of placing all elective town officials under the jurisdiction of the selectmen. All incumbents in office were re-elected.

ESSEX

Close contests marked the balloting. Nathaniel N. Quint was re-elected to a three-year term as selectman by less than 100 votes over Fred W. Andrews. Only 15 votes separated Rudolph Foss, victor in the assessor fight, from the third man in the race, Leon A. Story.

ROCKPORT

Rep. William G. Reed and Mrs. Jennie M. Savage were re-elected selectmen but Selectman Vincent J. Charte lost his office to John H. Dennis, a former member of the board.

CONCORD

Thomas F. Garrity, Jr., won the twin posts of treasurer and collector of taxes in a five-man contest. William A. Buttrick was elected selectman and Mary E. Harrington and Joseph F. King were elected to the school committee.

B. U. Gets Fund Drive Under Way

Boston University's school of medicine million dollar expansion fund drive was off to a flying start today following a dinner at Hotel Copley-Plaza at which Dr. Arthur E. Hertzler, famous Kansan, was guest of honor.

Dr. Hertzler, author of the book, "The Horse and Buggy Doctor," lauded the school for its specialization in training family doctors and criticized "socialized medicine."

Describing socialized medicine as a form of ignorance threatening the medical profession, Dr. Hertzler said it would "take your doctor from your home and substitute for him an appointee of your ward boss."

Boston University, he said, was going as far as the governing body would permit in training young men to become family advisers. The governing body, he said, was in the position of ruling what medical students should be taught, although it had never treated a sick person.

Other speakers included President Daniel L. Marsh of the university, former Mayor Frederick W. Mansfield, chairman of the general alumni committee; Dr. Alexander S. Begg, dean of the school of medicine; Mrs. Lucy J. Franklin, dean of women, and Dr. Wesley T. Lee, chairman of the school of medicine alumni campaign committee.

NEISNER'S
349 Washington St.
WOMEN'S & GIRLS' RUBBER SNAP OVERSHOES
50¢ PR

• BLACK
• BROWN
• ALL HEELS
All Sizes 3 to 9

Foresters Will Observe Irish Night

Carroll Court, No. 57, M. C. O. F. will have their Irish Night tomorrow evening in Legion Hall, 129 South street, Jamaica Plain. Chief Ranger John B. Hoar will preside.

Lafs

$1

The Boston Evening American will pay $1 each for every "Laf" printed. Address "Laf" Editor, Boston Evening American, Box 866, Boston, Mass.

Longwinded professor: "If I have talked to long, it's because I haven't a watch and there isn't a clock in the hall."

Student: "Yes, but there's a calendar behind you."

PAUL GAY, Norwood.

"LIGHT" IS RIGHT

Schenley's Red Label has just the right lightness—*yet is full 90 proof!*

Because America's taste today is for *light* whiskies, Schenley's Friendly* Red Label is one of the fastest growing whiskies in the country! Try Schenley's Red Label today!

*Friendly to your taste

Pint $1.15 Quart $2.19

...Try Schenley's Black Label Blended Whiskey, full 90 proof. Has a more pronounced flavor... costs slightly more. Sixty per cent grain neutral spirits.

Pint $1.45

Quart $2.85

SCHENLEY'S *light* RED LABEL BLENDED WHISKEY

HENRY — Look Out, Jitterbugs!

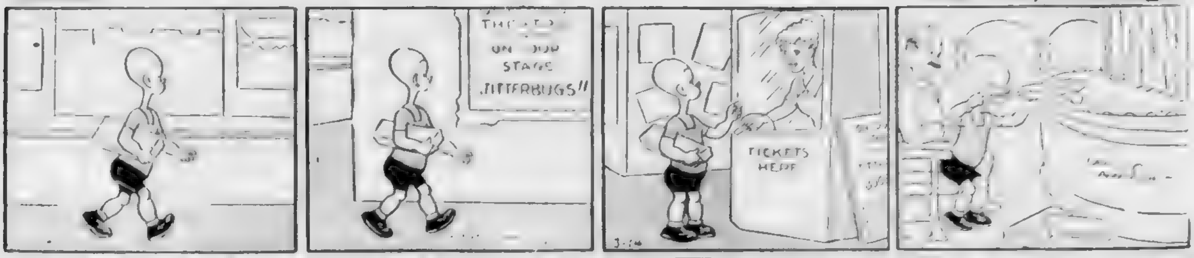

Solon Renews Blast On 17th Holiday

Continued from Page 2

[illegible] more definitely trying to rid our [illegible] of graft. In other words, I am trying to be practical.

"I am not interested in religion in politics. I have called nobody a bigot and I should not be termed as such. The trouble is, none of the legislators want to speak their minds. They are all afraid to speak the way they feel."

[illegible]

NON-PARTISAN BODY

"We don't allow politics to interfere with the Citizens' Association," declared Bishop. "For 59 years we have been free of any political alliances or influences and have been purely a civic service organization.

"It has been the contention of the Citizens' Association that Dorchester Heights, which was the scene of the evacuation of Boston, should be maintained as one of the government's national shrines. The battle of Dorchester Heights marked the laying of the cornerstone of American liberty.

"If it had not been for Evacuation Day falling on St. Patrick's Day, March 17 would have been a legal holiday years ago.

"Blanchard is now trying to evoke the issue of a religious, racial angle. It is always true that the black flag of bigotry precedes the red flag of Communism.

"We are not asking to close all the public buildings. What we want to do is to gain our first step toward having the national government recognize Dorchester Heights and Evacuation Day."

The Blanchard declaration [illegible] would make March 17 [illegible] in Suffolk county [illegible]

Blanchard was [illegible] Association [illegible]

The reprimand was [illegible] Bishop while [illegible] Cambridge senator [illegible] by the organization's secretary, Charles T. Brooks.

LASHES "TORIES"

Secretary Brooks said:

"I am shocked to learn of the return of the Tories to Beacon Hill. During the last 25 years I was led to believe that all cause for ignorance and religious intolerance had been removed. I am amazed that in these days of enlightment, a member of the Massachusetts senate should display such palpable ignorance in a matter of national history."

First inkling of Republican opposition to the measure came in the House when Rep. William H. Baker of Newton moved to [illegible] postponed [illegible]. His proposal was defeated [illegible] vote of fifty to forty and the bill enacted.

When the bill came before the Senate, Arthur W. Hollis, Republican Senator from Newton, [illegible] the fight of his fellow townsman and [illegible] to postpone consideration of the enactment until Wednesday, March 15.

RECEIVED—Elizabeth Dunn of Rockland, who, with the Joseph P. Kennedy family, was given audience with Pope Pius XII in papal palace.

N. E. in Fear Of Flood Peril

Continued from Page 2

[illegible] the following [illegible] were added today:

DAVID PERLO, 44, of 148 Fuller street, Brookline, stricken with a heart attack while trudging through snow.

JOHN A. STAPLES, 75, of 96 Purchase street, Milford, collapsed while shoveling snow.

YOUSEFF A. HASSAN, 58, of 64 Winter street, Quincy, died of injuries suffered when he slipped from a train at Readville.

EDWARD MALONE, 38, of 38 Hanover street, Providence, crushed between two trucks at Providence.

AUGUST LACHAPELLE, 30, of 421 Main street, collapsed and died in his automobile after a collision at Lewiston, Me.

FLOOD PATROLS

Flood patrols were organized in Massachusetts last night by state [illegible] engineers and county commissioners at the behest of [illegible], commissioner of [illegible] works. It was agreed that [illegible] existed in this [illegible]

State engineers prepared detour maps [illegible] driven off [illegible] highways in low lying [illegible] periodic reports on the conditions of streams which [illegible] by rain or thaw.

[illegible] in New England yesterday and the [illegible] 21 [illegible] were caused by [illegible] shoveling or in [illegible] automobiles.

Long after the storm center had passed over Boston, snow flurries [illegible] making the total snowfall in Boston 14.2 inches.

1 Cake: 4 Parties

LOWELL, March 14 (AP)—Mr. and Mrs. Albert Sturtevant and their three children, Albert, 17; Kenneth, 12, and Beulah, eight, had a lot to celebrate today—the 19th wedding anniversary of the parents, and the birthday of each of the children.

Beach Riches Stir Cohasset

Early [illegible]

[illegible]

nearly a year ago.

Value of [illegible] from $18 to $5 a [illegible]

DR. MILLER. DENTIST
USING E. R. PARKER SYSTEM, INC.
128 Washington Street at Adams Square
11 Avery, Cor. Washington
BOSTON
421 Main Street, Worcester

Recipes and Menus by Martha Lee, every day in the Boston American.

LITTLE ANNIE ROONEY

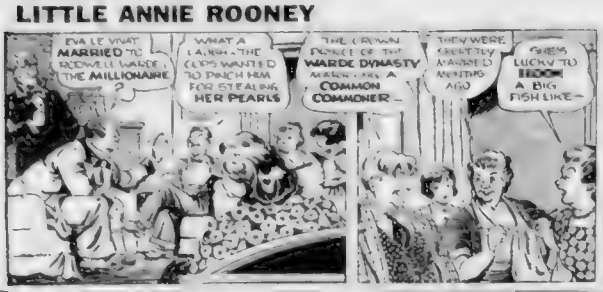
EVA LE VIVAT MARRIED TO ROCKEFELLA MADE THE MILLIONAIRE
WHAT A LAUGH—THE CLOPS WANTED TO PUNCH HIM FOR STEALING HER PEARLS
THE CROWN PRINCE OF THE WARDE DYNASTY MARRIED A COMMON COMMONER—
THEY WERE QUIETLY MARRIED MONTHS AGO
GEE'S LUCKY TO HOOK A BIG FISH LIKE—

Zero Picks a Thoroughbred

HOW HITLER ARMS WIPE CZECHO OUT

PRAGUE, March 14 (AP)—The Czecho-Slovak federal state was finally dissolved by its government today five and a half months after its first dismemberment at Munich with one foreign army already invading its soil and another threatening to march in.

It collapsed after Slovakia proclaimed by Adolf Hitler, declared its independence. This ended the [illegible] created during the World War by President Wilson and confirmed at the Versailles peace conference.

Hungarian troops marched through the Carpathian section of the country's easternmost region and the Hungarian government in Budapest [illegible] a.m. E S T was the first to tell Czech people [illegible] of the new state, although the Czechoslovak cabinet earlier had resigned.

BATTLE STILL LOOMS

Germany's overwhelming army waited outside the frontiers drawn by the Munich accord for an order to enter if need be.

Fears were expressed in official circles that the republic might yet become a battleground if Hitler chooses to challenge Hungary's effort to annex Carpatho-Ukraine.

President Emil Hacha, accompanied by Foreign Minister Frantisek Chvalkovsky, left by train for [illegible] to confer with Hitler—more than ever master of central Europe.

It was in a special conference with Dr. Joseph Tiso, new premier of Slovakia, that Hitler and [illegible] ordered the Slovak separatist movement of Europe [illegible].

Early in the afternoon it was [illegible] the German army [illegible] entered the country despite [illegible] to the contrary.

[illegible] of the federal [illegible] the Slovak declaration of [illegible] set Bratislava [illegible] Czech [illegible].

[illegible] were [illegible] for the [illegible] of the state [illegible] to avoid the [illegible] and will [illegible].

[illegible] quickly spread among [illegible] and Germa[illegible] [illegible] were [illegible] 2,000 Jews in Berlin [illegible] Hundreds of persons [illegible] foreign consulates seeking visas.

The official announcement of the [illegible] council of Czechs to cleanse itself of [illegible] to un[illegible] the [illegible].

How the Czechs would [illegible] in Bohemia and Moravia was not clear.

The government's [illegible] announcement at 3 [illegible] E S T was the first the Czech people had of the new state, although the Czechoslovak cabinet earlier had resigned.

WHAT HAPPENED

These were the steps today that led up to the announcement of dissolution:

President Emil Hacha, under pressure from Hitler, convened the Slovak parliament;

The Slovaks declared themselves an independent state with Dr. Joseph Tiso as the new premier;

The Czecho-Slovak cabinet of Premier Rudolf Beran drew the consequences from this secession and resigned;

The Czech Units party was summoned for a conference to decide what to do next in the thoroughly confused state;

Tiso sent a message to Hitler formally advising him of the independence declaration and asking his support for the young state—as an advocate of self-determination;

Hungarians penetrated a reported 18 miles into Carpatho-Ukraine, easternmost section of Czechoslovakia;

Quickly [illegible] the Czech government sent [illegible] troops from Prague:

1—That no obstruction to Slovak independence be made;

2—That Bohemia and Moravia form a customs and monetary union with Germany;

3—Complete disarmament of Czechoslovak military forces;

4—Introduction of Germany's Nuremberg anti-Jewish laws.

Hungary's Edict Boots Czechs Out

BUDAPEST, March 14 (AP)—Hungary today sent an ultimatum to the Prague government demanding the evacuation of Carpatho-Ukraine (Ruthenia) by all Czech troops.

The ultimatum demanded the evacuation of the troops within 24 hours.

The action followed quick upon a report by the official Hungarian News Agency that fighting had occurred at several points on the Hungarian-Carpatho-Ukraine frontier between Hungarian and Czech troops.

DEMAND CZECH ARMS

The ultimatum was handed to the Czech minister in Budapest and demanded:

1—The immediate release of all Hungarian prisoners in Carpatho-Ukraine, the easternmost part of Czechoslovakia.

2—Immediate end to "persecution" of Hungarians.

3—That weapons be given immediately to Hungarian "self-defense" formations in Carpatho-Ukraine.

As the ultimatum was delivered Hungarian troop [illegible] reinforcements including 60[illegible] [illegible] were speeding toward Carpatho-Ukraine.

ZERO HOUR FIXED

Hungarian troops were [illegible] acknowledged to have entered Carpatho-Ukraine and in their [illegible] said they had penetrated a distance of about 19 miles.

While evacuation was demanded within 24 hours the [illegible] gave the Prague government 1[illegible] hours to fulfil [illegible] terms. The ultimatum was dated 3 [illegible] (9 a.m. EST.

Hungarian dispatches were said by the Budapest news agency to have been [illegible] south of Munkacs and [illegible] Czech detachment which [illegible] for starting the fighting.

Early today the agency said Czech border forces began unexpectedly to fire across the frontier. Hungarian soldiers [illegible] fire, the agency dispatches said, then crossed the [illegible].

400,000 HITLER TROOPS TO MARCH

Continued from Page 2

Bratislava. They stalled other traffic on the roads from Dresden and Leipzig toward Bohemia.

Already the German foreign office has refused to recognize the government of President Emil Hacha at Prague. Frantisek Mastny, Czech minister to Berlin, has been declared persona non grata. It was understood the Czechoslovak cabinet of Premier Rudolf Beran has resigned.

In his message to Hitler Tiso expressed hope [illegible] independence would lead to the benefit of European peace.

"Slovakia is now an independent nation," he said.

"This historic step will bring in its wake benefits of immeasurable value to the peace of Europe."

Of the fears of Tiso's message came reports from [illegible] that Hungarian troops had entered the independent Carpatho-Ukraine. A [illegible] dispatch said that Premier Kolomon Daranyi had [illegible] a protest to Paris and Berlin against the [illegible] of the Vienna agreement which [illegible] the part of Munich.

The appeal cited action of Hungarian troops [illegible] the Carpatho-Ukraine [illegible].

It became evident as the hours passed that the [illegible] of the next 24 hours would be [illegible] disappointing. Carpatho-Ukraine as a European [illegible].

Vienna [illegible] Hungarian troops [illegible] were [illegible] of the [illegible] [illegible] events which have [illegible] Hitler's [illegible] [illegible] Appearance of German troops on Bohemian [illegible] was [illegible] their [illegible] [illegible] [illegible] sufficient [illegible] to demand [illegible] by Nazi [illegible].

"VILLAGES AFLAME"

Meanwhile, the German [illegible] kept up a drumfire of attacks upon Prague which it held responsible for the growth of conditions that made possible the unceasing series of riots and disorders throughout the federation.

[illegible] of the German [illegible] [illegible] was the [illegible] by [illegible] in the newspaper Nazi [illegible].

"Prague's terrorism endangers European peace. German villages in Carpathia aflame."

Beyond the [illegible] headliner there was little to indication of

Foreign observers were unanimous in expressing one belief that Czechoslovakia as a nation was doomed. It was clear that German armed forces were ready to strike if necessary, but it was problematical whether Moravia and Bohemia, last bulwarks of the Prague regime, would be occupied as well as Slovakia and Ruthenia.

According to sound estimates, there are 15 German army divisions of every type en route to the Czech frontiers from Lusatia, Saxony and the German Silesia areas. When including the heavy [illegible] troop [illegible] are [illegible] ready for action, the fighting manpower on the move probably totals 300,000 men.

In addition heavy [illegible] concentrations have [illegible] place in Ostmark [illegible] which once were Austrian.

The highways leading into the Sudetenland, the [illegible] of Czechoslovakia as [illegible] months ago were [illegible] with mobile anti-aircraft guns and other war equipment.

In the Wilhelmstrasse, the government area of Berlin, there was an air of tense expectation. Well informed quarters made no secret of the fact that a definite settlement one way or the other within a few hours was [illegible].

CLASH WITH HUNGARY

Should Hungary actually seize Carpathian Ukraine it was believed that Germany would eventually demand a plebiscite on the question of self-determination. Should this go against Budapest Berlin probably would demand Hungarian evacuation.

Mrs. Schwab Wills Her Doctor $50,000

NEW YORK, March 14 (INS)—The will of Mrs. Emma Eyland Dukes Schwab, the wife of Charles M. Schwab, provides gifts to be made today for her physician, friend and chauffeur.

The [illegible] Dr. Samuel A. Brown of Fort Washington, L. I. was [illegible] $50,000, the chauffeur, Homer Schettig, [illegible] and the maid, Marie Grimmer, [illegible]

Britain Hand Off Czech Smash-Up

LONDON, March 14 (AP)—Prime Minister Chamberlain declared in Commons today that the break up of Czechoslovakia could not be an action from Great Britain.

He said that "the proposed guarantee" (of Czecho-Slovak [illegible] was "one against unprovoked aggression against Czechoslovakia and no such aggression has taken place."

This was believed to represent the view of both Great Britain and France with respect to whether they should act under the [illegible] Munich accord giving Czechoslovakia's Sudetenland to Germany.

(France and Britain [illegible] expressed willingness to guarantee Czecho-Slovak frontiers after minority disputes with Poland and Hungary had been settled. The statement was not interpreted into a pact.)

WHERE TO SAVE

SMALL ACCOUNTS ARE ALWAYS WELCOME

A small amount added weekly from your pay envelope will make it grow

INTEREST BEGINS ON DATE LISTED

Boston Five Cent Savings	Mar 15th
East Boston Savings Bank	Mar 15th
Eliot Savings Bank	Mar 15th
Home Savings Bank	Mar 15th
Institution for Savings in Roxbury	Mar 15th
Malden Savings Bank	Mar. 15th
Massachusetts Savings Bank	April 1st
Roxbury Savings Bank	April 1st
Union Savings Bank	April 10th
Warren Five Cents Savings Bank	April 10th
Workingmen's Co-operative Bank	April 10th
Worcester Five Cents Savings Bank	April 10th

—SUBURBAN—

East Cambridge Savings Bank	Mar. 15th
Quincy Savings Bank	April 1st
Somerville Savings Bank	Apr. 15th
Watertown Savings Bank	Apr. 15th

—NATIONAL BANKS—

Deposits in national banks with drawn interest from said dates.

First National Bank (all offices)	April 1st

—CO-OPERATIVE BANKS—

Merchants Co-Op. Bk. Now at rates on pale

—FEDERAL SAVINGS & LOAN ASSN.—

Middlesex Fed. Sav., W. Som. April 1st

Advertisement

MANY NEVER SUSPECT CAUSE OF BACKACHES

This Old Treatment Often Brings Happy Relief

Many sufferers relieve nagging backache quickly, once they discover that the real cause of their trouble may be [illegible] of kidneys.

The kidneys are Nature's way of taking the excess acid and waste out of the blood. Most people pass about 3 pints a day or about 3 pounds of waste.

Frequent or scanty passages with smarting and burning shows there may be something wrong with your kidneys or bladder.

An excess of acidity or poisons in your blood, when due to functional kidney disorders, may be the cause of nagging backache, rheumatic pains, leg pains, loss of pep and energy, getting up nights, swelling, puffiness under the eyes, headaches and dizziness.

Don't wait! Ask your druggist for Doan's Pills, used successfully by millions for over 40 years. They give happy relief and will help the 15 miles of kidney tubes flush out poisonous waste from your blood. Get Doan's Pills.

Advertisement

Does Itching Eczema Stop You

From enjoying life, or interrupt you in your daily work? Here is how to get quick relief. Just apply the old, reliable, soothing Peterson's Ointment to the afflicted parts. For 30 years it has brought quick relief from the torments of eczema, itchy skin or pimples, angry red blotches and other annoying skin troubles when due to external causes. A 35c box from your druggist must convince you, or your money back. Peterson's Ointment is now wonderful for tired, itching feet and cracks between toes.

SMITH BROS.

COUGH DROPS CONTAIN

VITAMIN A

BRADSHAW

Business Trend Guessers Busy

By HUGH E. BRADSHAW
Financial Editor

Most popular of the Street pastime at the moment is guessing the probable trend of business activity for the balance of the year . . . With the first quarter nearly complete and with semi-official estimates of government bureaus available it [illegible] for Lombard Street to obtain a fairly clear picture of the future . . .

[illegible] Federal Reserve Banks produced [illegible] was [illegible] for March [illegible] the 20-25 per cent gain over last year . . . That [illegible] from the average of 68 [illegible] . . .

The trend of 1938 . . . The actual pattern [illegible] . . . moves early but moderate improvement . . . [illegible] . . . number to 101 from the second . . . Then to 105-107 in the third period . . .

With the time up for the index registering [illegible] . . . the Street calls for an average for the [illegible] . . . well under the estimated figure for the year [illegible] . . . An average [illegible] . . . resulting in an average [illegible] . . . the first quarter made that of the good year [illegible] . . . the [illegible] . . . ranging along nicely before many months are past . . .

QUARTERLY MEETING . . . Of the Massachusetts Association of Personal Finance companies will be held . . . Wednesday at the Bay State Club on Dorchester Bay, March 16 . . . Guest speaker . . . Earl E. Dickerson, supervisor of small loan agencies of Massachusetts . . . Dr. [illegible] Edwards of Clark University . . . David A. [illegible] . . . Wednesday at the Bay State Club . . . David E. McLaughlin president . . . [illegible] will preside at the business meeting . . .

Among those who have signified their intention to attend are Martin A. Sansman . . . William E. Norton . . . S. E. Blandford . . . Louis Swartz . . . John R. Deignan . . . Mabel K. Beers . . . and E. R. Newhall . . .

MARKET ACTION . . . About in line with expectations . . . It may be that stocks will have a jittery spasm . . . All depending on the central European situation . . . We would not try to [illegible] . . . A [illegible] of what was due and about the worst to expect is a somewhat [illegible] than expected . . . After that the trade picture should [illegible] another point . . . One that could easily carry to new highs . . . And will [illegible] offers more reason for new buying than excuses for [illegible] . . .

NOTEBOOK . . . Best guide to the [illegible] . . . is stated against a return of political fears is the utility industry . . . It was ravaged the worst by reforms . . . And if it comes back then the rest will not go into a decline . . . Consequently watch equipment lines . . . such as Worthington Pump . . . which we hear has received many orders from power and light companies . . . As these turn into actual orders a valuable recovery gauge is developed . . .

BITS OF GOSSIP . . . Statistical studies indicate that a quota of 10 per cent for United Aircraft on Chinese orders means [illegible] . . . Standard Oil estimates this year call for $5 per share . . . [illegible] . . . to not is expected to come from the shipbuilding business and part of the Hendry Process . . . With the first [illegible] . . . around $5.25 a share . . . Union Premier Food Stores is considered attractive by those who [illegible] one of $2.40 to $2.75 a share this year . . .

RUKEYSER

Public Directors Idea in 'Street'

By MERRYLE STANLEY RUKEYSER
International News Service Economic Commentator

NEW YORK, March 14 (INS)—A growing body of opinion leans to the view that business and financial corporations should take steps to delineate more clearly their quasi-public character.

There is a recognition that vast corporate entities, financed by the savings of tens of thousands of security holders, are not private enterprises in the sense of the old individual proprietorships.

Richard C. Patterson, Jr., assistant secretary of commerce, in his New York Band Club address, reiterated the suggestion by W. O. Douglas, chairman of the Securities & Exchange Commission, that a new genus of paid, professional directors be introduced to supplement boards consisting of operating officers and associated outside financiers. Mr. Patterson declared definitely that such "public" directors should not be appointed by government.

The new idea is that such directors should be directly compensated with separate salaries, instead of by nominal honoraria. Since this new reform legislation frowns on indirect profiting by directors through "inside information," the idea is spreading that such a new class of directors should look for personal gain in substantial salaries.

Mr. Patterson thought that directors, in addition to representing the scattered interests of a large number of small stockholders, ought perhaps to be specialized consultants in definite phases of corporate policy. An interesting by-product of this new pressure is that a new profession - public directors—is in the making.

This writer, noting the social and economic significance of the rise of the small investor, pointed out more than 15 years ago the desirability of developing a new type of corporate director who would be a watchdog in behalf of the scattered, non-controlling small stockholders.

Stock Leaders Stage Slow Recovery

NEW YORK, March 14 (AP)—Selected stocks turned around in today's market and recovered fractions to a point or so of Monday's losses. Steels, motors, rails and airplanes were most fully favored dealings were even slower than in the preceding session.

Boston Stock Favorites

	Div.	Last	Chge.
Air Reduction	(1)	58	– ½
Allied Chemical	(6)	178	
Am Smelt	(3g%)	47	+ ⅛
Am Tel & Tel	(9)	146¼	⅛
Am Tobacco B	(5)	82¼	+ ⅛
Am Water Wks		13	– ⅛
Anaconda	(2.5a)	29⅛	+ ⅛
Atch Top		37⅛	+ ⅛
Bethlehem Steel		73	+ 1
Briggs Mfg	(1.5)	27⅛	– ⅛
Brunswick Tr		11½	+ ⅛
Curtiss-Wright	(2)	5¾	+ ⅛
Douglas		22½	+ ⅛
Du Pont	(5a)	38⅛	+ ⅛
Gen Elec	(1a)	33⅝	+ 1⅛
Gen Motors		8	– ⅛
Goodrich	(4)	54⅝	– ⅛
Gen Foods	(2)	34	– ⅛
Gen Motors	(3a)	49⅜	+ ⅛
Gen Tire	(.50a)	12¾	+ ⅛
Gillette Saf R	(.15a)	7⅛	
Goodyear	(.25a)	35⅛	+ ⅛
Great N Pf of		25⅝	+ ⅛
Houde Eng	(.40)	6½	
Int Harv	(1a)	65⅛	+ ⅛
Int Nickel	(2)	53	– ⅛
Int Paper & Pwr of		4⅛	– ⅛
Int Telephone		9	+ ⅛
Johns-Manv	(.50b)	86	
Kennecott	(.25a)	37⅛	+ ⅛
Libbey Ow	(.50a)	56	
Loews Inc	(3b)	49	
Martin Glenn		15½	+ ⅛
Montgomery	(1c)	53⅛	+ ½
Nash Kelv	(.10b)	8¼	
Nat Biscuit	(1.6)	26⅜	– ½
Nat Dairy	(.2a)	16⅞	
Nat Distillers	(2)	27⅜	– ⅛
N Y Central		19⅞	+ ⅛
No American	(1.20b)	25⅝	
No Pacific		12⅛	
Owens Ill Glass	(2)	68	+ ½
Penn R R	(.50b)	22¾	
Phil Morris	(.75a)	97½	– 1
Pure Oil	(2)	40⅛	
Pub Ser N J	(.90a)	37½	
Pullman	(.25a)	35	– ⅛
Radio Corp	(.10)	6¾	+ ⅛
Republic Steel		21⅜	+ ⅛
Sch Shoe	(.50b)	32½	
Sears Roebuck	(3c)	77	– ⅛
Socony Vac	(.25a)	13⅜	
Southern Pacific		17⅛	– ⅛
Sperry Corp	(1.60b)	43⅜	
Standard Oil Ind	(1)	22¼	+ ⅛
Standard Oil N J	(1c)	49⅜	– ⅛
Stone & Webster		15⅜	+ ⅛
Swift & Co	(1.20)	19	– ⅛
Texas Corp	(2)	43½	+ ⅛
Un Carbide	(4a)	67	+ ⅛
Un Pacific	(6)	102	
United Air	(1.25b)	37½	– ⅛
United Drug		6⅞	– ⅛
United Fruit	(1a)	78	– ⅛
U S Ind Alco		24	– ⅛
U S Rubber		49⅝	+ ⅛
U S Smelting	(1a)	58	– ⅛
U S Steel		63¾	+ ⅛
U S Steel pf	(7)	120⅛	+ ⅛
Western Union		22½	
West Air B	(.15a)	28⅛	
Westinghouse	(5b)	115	+ ⅛
Woolworth	(2.40)	50	
Yellow Truck		19⅛	
Youngstown Sh&T		49⅛	+ ⅛

a-Declared [illegible] for [illegible] payment in 1939. [illegible] last year. e-Extra on [illegible] stock. x-ex both.

Bar Gold Higher

LONDON, March 14 (AP)—Bar gold 148s 3d, up ½ penny. (Equivalent $34.77).

Bar silver 20¾d, up 1-16. (Equivalent 4353 cents).

Bay State Leaders Ask Wagner Changes

A group of leaders of Massachusetts representing 1500 manufacturers in the state, today petitioned Congress to [illegible] favorable action on three proposed amendments to the Wagner Labor Act.

Proposing [illegible] the [illegible] collective [illegible] peace Association [illegible] that Congress [illegible] merits [illegible]

1 [illegible] now [illegible] demand [illegible] Board [illegible] and [illegible] en [illegible]

2 [illegible] selected in [illegible] the [illegible] do [illegible] con [illegible] the [illegible]

3 [illegible] members each of whom shall be qualified by previous experience for the representative capacity in which he is appointed.

Pointing out that under present regulations, an employer cannot ask for a secret election among his employes, Associated Industries declared:

"If no union petitions for an election the employer cannot know with certainty whether he has the right to make an exclusive contract with anybody."

Cash Demand By Alleghany

NEW YORK, March 14 (AP)—The New York Stock Exchange Alleghany Corporation will make formal demand upon Guaranty Trust [illegible] for payment of $617,000 [illegible] loaned for corporate purposes, including [illegible] of $500,000 [illegible] of a note [illegible] solely on [illegible] $125 [illegible] The [illegible] was due [illegible] $2,000,000 [illegible] Impounded as collateral [illegible] the [illegible] ering [illegible] Application [illegible] was [illegible] rent [illegible] the [illegible] of the face value of the bonds.

Patchogue Dividend

NEW YORK, March 14 (AP)—Directors of Patchogue Plymouth Mills Corp. today declared a [illegible] dend of $1 a share on common stock, payable May 24 to holders of record May 21. Previous payment was $1 a share, Mar. 1, 1938. Mill [illegible] in Lawrence, Mass. and Patchogue, L. I.

Boston Stock Market

	Div	$ High	Low	Last	Chg.
Bost & Albany		40½	40½	40½	
Boston Edison	6	143½	143½	143½	+1
Boston Elev		39½	39½	39½	– ⅛
Bos Mer Trsy	a.10	14½	14½	14½	– ⅛
B & M pr pf		91¾	91¾	91¾	+ ⅛
B G&E 6 pr pf	6.5	11	11	11	– ⅛
B G&E pr pf	5.5	22½	22	22½	+ ⅛
Eastern SS		6½	6½	6½	– ⅛
Maine Central		6	6	6	
Mass Utilities		8¼	8¼	8¼	
Narrag R A	a.25	6¼	6¼	6¼	
New Eng T&T	6	110½	110½	110½	– ⅛
North Butte		3½	3½	3½	
Torrington	a.35	14	14	14	
Un T Drill	.05	19½	19½	19½	– ⅛
6% sh March		65½	65¼	65	– ⅛

(a) Declared thus far for payment in 1939. (b) Paid last year. (e) Extra on cash, stock or both.

Coolidge Sees Fixed Money Plan U.S. Need

[illegible] Massachusetts [illegible] Coolidge [illegible] a [illegible] [illegible] [illegible]

Two Previews at Keith's Tonight

Tonight at 7 and 10 "The Duke of West Point" and "The Three Musketeers" will be previewed at the Keith Memorial Theater.

In "The Duke of West Point" first of five pictures Edwin Small is scheduled to make for United Artists this season, foot ball, favorite screen Army game makes way for hockey which should make a hit with a flock of new local fans who follow the sport.

Louis Hayward is cast as a Cambridge (England) man whose father's influence gets him into the U. S. Military Academy. Hayward may be remembered for his really fine portrayal in "The Saint in New York."

Featured with Hayward are Joan Fontaine, Richard Cromer and Tom Brown.

"The Three Musketeers" the old Dumas story transformed into a musical extravaganza, presents a recent Boston visitor, Ian Ameche as the gallant D'Artagnan, and who can the Three Fitzes be as the trio of the title.

Prettying up the picture are Bonnie Barnes and Gloria Stuart. Importantly cast are Joseph Schildkraut, Lionel Atwill, Douglas Dumbrille and John Carradine.

Allan Dwan directed this 20th Century-Sol Wurtzel production and Samuel Pokrass and Walter Bullock wrote the songs.

Movie Clock

KEITH MEMORIAL—"You Can't Cheat an Honest Man", 10, 12:50, 3:35, "Beauty for the Asking", 11:20, 2:05, 5:00, 7:50, 10:40. "Three Musketeers", 7, 10.

STATE—Engelbert . . . 1:20, 4:20, 7:15, 10:15. Lucky Partners . . . 2:45, 5:40, 8:40. Let Us Live . . . 9:2

PARAMOUNT—Wife, Husband and Friend . . . 1:25, 4:10, 6:55, 9:40. Song of the Eagle . . . 3:15, 8:25. Illegal Traffic . . . 9:20, 12:05.

KENMORE—Wife, Husband and Friend . . . 1:30, 4:15, 7:05, 10:00. King of the Underworld . . . 2:45, 5:40, 8:35. Child Bride . . . 11 a.m., 5:15.

LOEW'S ORPHEUM—Lucky Partners . . . 1:25, 4:10, 6:55, 9:40. Song of the Eagle . . . 3:15, 8:25. Illegal Traffic . . . 9:20, 12:05.

CAPITOL—Newsboys' Home . . . 11:35, 3:50, 8:05. There's That Woman Again . . . 1:40, 5:40, 9:40.

TREMONT—Wedding Night . . . 11:30, 3:45, 8:00. Dead Men Tell . . . 10, 1:55, 6:10, 9:55.

HOWARD—Dickens' Beware . . . 10:17, 3:27, Burma . . . 12:50, 5:00, 9:20. Newsboys' Home . . . Open to midnight.

SCOLLAY SQUARE—Fr. Dumas story, Queen's Necklace, Marion Davies new picture, Cinderella Swings It, 11 o'p.m.

EXETER—Internes Can't Take Money . . . 1:30, 5:30, 9:30. Sweethearts . . . 10:1

TRANSLUX—Spring Affair . . . 9:20, 12. Women in Prison . . . 2:30, 5:30, 8:40.

ST. JAMES—Navy Wife, Over the Navy . . . 1:30, 4:30, 7:30, 10:30. Love Affair . . . 3:00, 6:00, 9:00.

LOEW'S STATE—The Great Man Votes . . . 1:30, 4:30, 7:30, 10:30. Zaza . . . 2:50, 5:50, 8:50.

MODERN—Navy Wife, Over the Navy . . . 1:30, 4:30, 7:30, 10:30. Let Us Live . . . 3:15, 6:15, 9:15.

ROXY—Navy Wife, Over the Navy . . . 1:30, 4:30, 7:30, 10:30. Heritage of the West . . . 2:45, 5:45, 8:45.

ROXBURY—Newsboys' Home . . . 9:20, 12:05. There's That Woman Again . . . 1:40, 5:40, 9:40.

DORCHESTER—Navy Wife, Over the Navy . . . 1:30, 4:30, 7:30, 10:30. Zaza . . . 2:50, 5:50, 8:50.

MATTAPAN—Navy Wife, Over the Navy . . . 1:30, 4:30, 7:30, 10:30. Zaza . . . 2:50, 5:50, 8:50.

SOMERVILLE—Navy Wife, Over the Navy . . . 1:30, 4:30, 7:30, 10:30. Zaza . . . 2:50, 5:50, 8:50.

RUTH HATTERTON'S "West of Iadway" is now in its final wk at the Wilbur.

TREMONT'S FILMS

Tremont's seven features through tomorrow are "Wedding Night," co-starring Gary Cooper and Anna Sten and "Boys Town," with Spencer Tracy.

TODAY'S CROSSWORD PUZZLE

By EUGENE SHEFFER

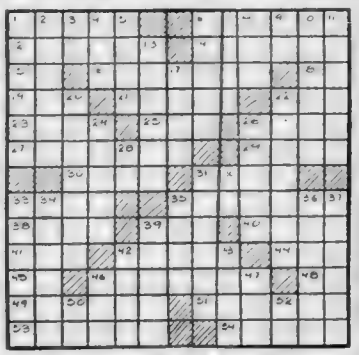

HORIZONTAL

1—What American novelist who became an English citizen wrote "The American"?
6—Resembling narrative poetry
12—One of the United States
14—Small coin
15—Symbol for samarium
16—What is the opening part of the title of the Keats poem "Ode on a ——"?
18—King of Bashan
19—Decline
21—Brilliance
22—By way of
23—Who became Pope in 1922?
25—Weight
26—Ravelings from fabric
27—Natural abode
28—Comfort
30—Scent
31—Compensated
33—Harmonize in color
35—What famous Roman historian wrote "On the Conspiracy of Catiline"?
38—Part of the eye
39—Hastened
40—Pain
41—Indian rupees
42—Sharpens a razor
44—Convert into leather
45—Street (abbr.)
46—Colors highly with rouge
48—What is the largest river of Italy?
49—Nonmetallic element
51—Sailors
53—Island of Norway
54—Walks heavily

VERTICAL

1—Who was sold into slavery by his brothers?
2—Where is Hejaz?
3—Myself
4—Urge on
5—Sensitive to pain
6—Famous mathematician
7—Fuel
8—Tavern
9—Symbol for cuprum
10—Bitter yellow substances
11—Ecclesiastic representative
13—Drink of the gods
17—Coagulate
20—Famous plague
22—Bridge
24—Factions
26—Feminine name
28—Towards
31—Sections of a wall
32—Indian madder
23—What treaty ended the fourth phase of the Napoleonic wars?
34—Public speaker
35—Loose material
36—Formed
37—Cuts for insertion into a mortise
39—Roundup
42—Masculine name
43—Percolate slowly
46—Border
47—Salt
50—Make
52—Missouri (abbr.)

YESTERDAY'S ANSWERS.

C	A	P		L	A	S	T		A	D	I	T		
A	L	A		E	V	E	R		V	I	N	E		
S	I	R		S	A	L	E		E	R	N	E		
T	E	S	T	S		L	E	A	S	E				
S	N	E	E		P	E	S	T		C	A	M		
			P	O	O	R		T	I	T	L	E		
A	L	P	I	N	E		B	A	S	S	E	T		
B	E	A	D	S		F	I	R	S					
A	S	P		E	D	E	N		U	N	T	O		
		E	N	T	E	R		N	E	A	R	S		
C	A	R	E		N	I	C	E		S	A	C		
A	R	E	S		S	N	O	W		A	D	A		
B	E	D	S		E	E	L	S		L	E	R		

NOTICE TO MEMBERS AND THEIR GUESTS
STARTS THURSDAY!
LOU CONRAD
AND HIS ORCHESTRA

GRACE and CHARLIE HERBERT
DIRECT FROM SAVOY PLAZA N. Y.
DINNER and SUPPER DANCING EVERY EVENING
FOX and HOUNDS CLUB
448 BEACON ST. BOSTON
Commonwealth 1622

Wm. H. O'Brien 218 Mass. Ave. Cor. Mass. Ave. Cor. Gibbs St.
JOIN A CLASS—ENROLL NOW
One Class 75c Twelve Classes $5 Tues., Wed., Thurs., Fri. 8 to 11:45 with Orch.

8 Private Lessons $1 18 Private Lessons $5 9 A. M.—12 P. M. Newest Dances
We are a Director teacher of the Boston Y M C A and Y M C A classes located in B E

LEARN TO DANCE—ENROLL NOW
Boston's Foremost Ballroom Dancing School
15 Private Lessons $5
Uptown School Dancing 338 Mass. Ave., at Huntington
Personal Direction Mlle. Antonia Kaye
Tel. Com. 0149
Newest Ballroom Steps Fox Trot Lindy Hop Tango Waltz Rhumba Jive Westchester Shag
Beginners guaranteed to learn here. Hours 10 A. M. to 12 P. M. Classes 7:30 to 10:30 P. M.
Miss Nathrotta Carroll's 35 Young Lady Instructors Expert Young Men Instructors for the Ladies

"Boston After Dark" By George Holland, appears every day in the Boston American.

CHAFED, ANGRY SKIN...
Smarting stops and healing of the raw, red skin quickens when you bathe with Resinol Soap and apply soothing Resinol Ointment. Effectively used over 40 years.
At All Druggists. For sample write Resinol Dept. 6-J, Baltimore, Md.
RESINOL SOAP AND OINTMENT

AMUSEMENTS
GLOBE
"SLAVES IN BONDAGE"
DARING EXPOSE OF UNDERWORLD TRAFFIC
"WEST BOUND LIMITED"
LYLE TALBOT and POLLY ROWLES
NEWS AND COMEDY

Hollywood Paragraphs

By LOUELLA O. PARSONS

When Dr. A. J. Cronin sent the galley proofs of his new novel, "Sixteen" to Hollywood he tacked the unheard of price of $100,000 on it.

No unpublished novel has ever brought that amount, but the good doctor was probably motivated by the success of his "The Citadel," an Academy nominee for top honors.

I learned over the week-end that the wires between Hollywood and Switzerland were hot and that Cronin had agreed to accept $75,000. The prospective purchasers have narrowed down to Harry Cohn and RKO and a deal will probably be made today or tomorrow. If the Rockefeller and Whitney millions are to be put into RKO that price shouldn't cause any excitement. As for Harry, well he usually gets what he goes after.

• • •

At long last Eddie Albert has been released from his stage engagement in "The Boys From Syracuse" and arrives in Hollywood shortly. Jack Warner, who was able to free young Mr. Albert is casting him in "On Your Toes" with Zorina. Eddie gets the James Cagney role and it will be rewritten to suit him. Equally important is the deal Jack Warner is discussing with Kate Smith to play one of the leading roles. Kate may not be the most beautiful woman on the screen, but boy can she sing and has she a personality!

Columbia Welcome For Peggy Garcia

Peggy Garcia, the blonde that Ballroff forgot, obviously is warmly remembered by local burlesque fans who saw her last year and are back this week for more of her singing and dancing in "Follies Brassier," current revue at Manager Max Michaels Columbia Theater.

Newcomer Scores In Howard Revue

The Old Howard's "Hot Spots" Burlesquers revue this week is doing capacity business. It is fleet, funny and easy on the eyes. AND it has Sherry Britton and Mary Joyce co-starring. Miss Britton is a newcomer to burlesque but in her initial performance at the Old Howard she established herself as a personality.

Miss Joyce, better known as "the sweetheart of New York" and the girl with the million-dollar form," is no disappointment either.

AMUSEMENTS
NOW!
METROPOLITAN Doors Open 9:45 A. M.
"CAFE SOCIETY"
MADELEINE CARROLL
FRED MacMURRAY
SHIRLEY ROSS
Plus 2nd BIG HIT
VICTOR McLAGLEN
"PACIFIC LINER"

PARAMOUNT and FENWAY
LORETTA YOUNG DAVID NIVEN
"WIFE, HUSBAND & FRIEND"
SCOLLAY SQUARE MODERN
"WINGS OF THE NAVY"
"ST. LOUIS BLUES"
OLYMPIA
"Girl Downstairs"

AMUSEMENTS
NORMANDIE
"BROTHER RAT"
WAYNE MORRIS—PRISCILLA LANE
"THERE GOES MY HEART"
with FREDRIC MARCH
NOW JOHN BARRYMORE 4 DAUGHTERS
JANET GAYNOR, YOUNG'S HEART

TREMONT
BOYS TOWN
SPENCER TRACY MICKEY ROONEY
GARY COOPER ANNA STEN
JACK OAKIE
"SAVAGE"
JANET GAYNOR—I LOVES NANCY
ALSO—THE HOOFER GIRLS

WEBSTER & EVERETT
NEW NEWS REEL THEATRE
GREAT WALTZ

TRANS-LUX
Gracie Fields PLUS
SMILING ALONG
THE PERFECT PROGRAMME

BURLESQUE
HOWARD
"THE GREAT MAN VOTES"
"ZAZA"

UPTOWN
"THE GREAT MAN VOTES"
"ZAZA"

COLUMBIA
BURLESQUE
PEGGY GARCIA BUBNOFF'S EX-SWEETHEART

NEW GAYETY
NEWS BOYS HOME
THERE'S THAT WOMAN AGAIN
M. DOUGLAS—V. BRUCE

BOWDOIN
"SWEETHEARTS," Jeanette MacDonald Nelson Eddy
"DR. BARBED" Gail Patrick Otto Kruger
Wednesday—"ZAZA," "GIRL DOWNSTAIRS"

PROGRAMS at your Community THEATRES for TUESDAY

ALLSTON
CAPITOL "Sweethearts"
MacDONALD & EDDY

CAMBRIDGE
CENTRAL SQ. HARVARD
"THE HARDYS"

DORCHESTER
CODMAN FRANKLIN
"They Made Me A Criminal"
John Garfield—Claude Rains

FIELDS CORNER MORTON
"Dawn Patrol"
"Up The River"

DORCHESTER MATTAPAN
FREE PARKING AT REAR
STRAND ORIENTAL
"ZAZA"

ROXBURY
RIVOLI WARREN
"Dawn Patrol"

SOMERVILLE
DUDLEY SHAWMUT
"KENTUCKY"
Errol Flynn
"Dawn Patrol"
STRAND
"SUBMARINE PATROL"

GERTRUDE LAWRENCE'S 'SKYLARK' DOMESTIC COMEDY

Donald Cook, Glenn Anders Share in Shubert Honors

By PEGGI DOYLE

The worst March snowstorm since the great blizzard of '88 outside notwithstanding, it was a June evening on the Shubert stage last night. And a handsomely upholstered and ardently enthusiastic an audience as ever attended a world premiere — galoshes viewed the reincarnation of Crothers' "Susan" into Raphaelson's "Skylark."

From "Susan" to "Skylark" is no mere heat-and-boiler up the processenum as theatrical mileage goes—Gertrude Lawrence just makes it seem so.

In "Skylark," Samson Raphaelson has written for Miss Lawrence, a harem-full of women in 105 pounds, a very human domestic comedy that shows up life among the tycoons as not being all beer and skittles.

As Lydia Kenyon, attractive sensitive, devoted wife of one of New York's most successful young advertising men, Miss Lawrence gives us another beautifully executed portrait on her gallery of feminine masterpieces.

Her Lydia is a clear-eyed, forthright enchantress, who in all the more human because her straight-thinking sometimes takes a U-turn, and whose charm, unlike the feather-brained Susan's, doesn't operate on a 24-hour-a-day schedule. You and your reviewer will like Lydia even better a week or so hence, when she and Miss Lawrence dovetail more precisely.

The spirit of "Susan" just won't leggo completely, and now and then last night she reared her empty pate, intruding her quick silver trivia where it had absolutely no business. But never doubt it, she'll soon be exorcised if we know our masterful Miss Lawrence.

Donald Cook, whose freedom of speech in his recent appearance here in "American Landscape" was hampered by City Censor Spencer, uses only the right words — Lydia's husband Tony Kenyon but unhappily he is not always mean them.

He get us wrong he loves his wife, but he loves his business even more.

Lydia isn't one of your demanding wives. Her tenth wedding anniversary finds her sincerely accepting the sincere congratulations of envious friends in the charming country home Donald Ogsbury has run up for her at Prophet John Golden's expense.

Even though she doesn't expect passion on a Sunday afternoon, there's something a little too perfunctory about Tony's kiss the next afternoon. From there, it's a hop-skip to a rival that's more deadly than any fancy rag-and-bone-and-hank-of-hair-and-hair and that an overly ambitious mans absorbing business.

A phantom infant named Fuzzy, and another man, named Glenn Anders, threaten to make a hopeless quadrangle of this but duly perfect marriage.

Between them, they bring the Kenyons to what used to be called their senses and, as Dramatist Raphaelson has doped it out, it all makes good sense and excellent entertainment.

Cook and Anders are interesting foils for each other, and, partly due to an inspiring vis-a-vis, the former's characterization is well developed and has heart in the same time. Anders, a former Copley Theater protégé of Katharine Cornell, is a newcomer to Broadway, but he has the stuff of which stars are made. He is a natural actor, and one right to watch for. His pantomimic invention with each of the curtain are not to be disregarded.

APRIL OPENING

"Pinocchio," classic Italian story of the boy who was carved in wood and was brought to life when he proved he was not greedy, opens Easter Monday, April 11 at the Copley Theater under Federal Theater auspices.

"OKLAHOMA KID," alias James Cagney, exchanges admiring glances with Rosemary Lane in this scene from Warners' dramatic screen epic of the opening of the Southwest which comes to the Metropolitan Thursday.

Colonial Review Tomorrow

Katharine Hepburn, star of the screen and stage, opened at the Colonial theater last night in "The Philadelphia Story," Philip Barry's new comedy.

"The Philadelphia Story," declared to be the play that Hepburn has been seeking for the last four years, will be reviewed tomorrow in all editions of the Boston American by Peggy Doyle, drama critic.

Among the stage favorites appearing in support of Miss Hepburn are Nicholas Joy Van Heflin, Joseph Cotten and Shirley Booth.

AMUSEMENTS

STATE-ORPHEUM

LESLIE HOWARD
Bernard Shaw's
PYGMALION
LET US LIVE

COMING
"STAGECOACH" plus WHISPERING THEATRES

AMUSEMENTS

PREVIEWS TONIGHT
"THE DUKE OF WEST POINT" at 7: & 10
"THE THREE MUSKETEERS"
at 5:30 and 8:45 P.M.

2 EXCEPTIONAL ATTRACTIONS
REGULAR ENGAGEMENT TOMORROW

MOON OVER WEST POINT
. . . ardent romance against the thrilling background of Army Blue!
"THE DUKE OF WEST POINT"
with
LOUIS HAYWARD
TOM BROWN
RICHARD CARLSON
JOAN FONTAINE
ALAN CURTIS

Riotous With Fun!!!
DON AMECHE
and THE
RITZ BROTHERS
in
A Comedy Version of
THE THREE MUSKETEERS
with
BINNIE BARNES
and
GLORIA STUART

KEITH MEMORIAL
LAST DAY
W. C. FIELDS ● EDGAR BERGEN ● CHARLIE McCARTHY
"YOU CAN'T CHEAT AN HONEST MAN"
LAST SHOWING AT 3:40 P.M.
Also—"Beauty for the Asking"

RKO BOSTON KENTUCKY (LORETTA YOUNG, RICHARD GREENE) UP THE RIVER
STAGE SHOWS EVERY THURSDAY, FRIDAY, SATURDAY AND SUNDAY

AMUSEMENTS

Programs AT YOUR NEIGHBORHOOD THEATRE FOR TUESDAY

ARLINGTON
REGENT — James Cagney, David Niven & Rita Johnson in "Angels With Dirty Faces" — Plus Bonita Granville & Ralph Bellamy in "Newsboys' Home" & Free...
MAT. 2 Five 7:45

ARLINGTON—SOMERVILLE
CAPITOL & CAPITOL — J. Carrol Naish & Dorothy Lovett in "THE SHERIFF HAS RIDDEN" — Plus Bruce Bennett & Joan Woodbury in "UP THE RIVER" — Tony Martin & Alice Faye in "SHOW BUSINESS"

BOSTON
SOUTH STATION — THE STORY OF FATHER DAMIEN and the LEPERS OF MOLOKAI — MICKEY MOUSE - QUEBEC - ROBERT BENCHLEY — 2 HOURS SHORT SUBJECTS 2 HOURS

BACK BAY—KENMORE SQUARE
KENMORE — THE GREAT WALTZ — Also—ANOTHER WAR ON THE HOME FRONT

BROOKLINE
COOLIDGE CORNER — BACK BY POPULAR DEMAND — MAGNIFICENT OBSESSION — IMITATION OF LIFE — Starts Wednesday—"JESSE JAMES"

BROOKLINE VILLAGE
BROOKLINE — SON OF FRANKENSTEIN — Also "TARNISHED ANGEL"

CAMBRIDGE
UNIVERSITY — Marlene Dietrich COLBERT in "ZAZA" — and "MR. MOTO'S LAST WARNING" — Wed.: Barrymore & the Ballet & Music and Sweets

CHARLESTOWN
[illegible]

DORCHESTER
DORCHESTER — Jackie Cooper - Little Tough Guy - "Broadway Hostess" — Jan. Dana Ralph Morgan - Virginia Dale - "Mandrake"
MAGNET — CONTINUOUS 1 to 11:30 P.M. — Guy Kibbee-Binnie Barnes - SAY IT IN FRENCH — Joan Carroll-Ray Lincoln - I AM A CRIMINAL

EVERETT—WOBURN
CAPITOL & STRAND — Loretta Young & Richard Greene in "KENTUCKY" — Thomas D. Fitchburg in "Freshman Year" — Stage Show Friday

EVERETT—WATERTOWN
PARK & CODLIDGE — Ray Milland & Bradley Page in "BEAU GESTE" — Plus Gregory Ratoff & Lynn Bari in "MARRIED BACHELOR" — Preview Today 7 Doors — SALLY EILERS in "SWEEPSTAKES" — UP THE RIVER — "TARNISHED ANGEL"

JAMAICA PLAIN
MADISON — JAMAICA 3010 — Clark Gable-Norma Shearer in "TOO HOT TO HANDLE" — Spencer Tracy-Loretta Young in "CAPTAINS COURAGEOUS"

MALDEN
GRANADA — CARL "ALFALFA" SWITZER in "SWEETHEARTS" — DONALD O'CONNOR — GALE PAGE — CARL "ALFALFA" SWITZER in "THE GIRL DOWNSTAIRS" — Franchot Tone - Joan Bennett

MYSTIC — Fox — MAT. 1:15 EVE. 7:15 — Parking EVE. 25c — R. GREENE-N KELLY-P. FOSTER in "Submarine Patrol" & "Young Dr. Kildare"
STRAND — MAT. 2:45 P.M. — EVE. 7:15 P.M. — MA. 0212 — Free Parking — CLAUDETTE COLBERT - HERBERT MARSHALL in "ZAZA" & GLENDA FARRELL in "SMASHED GOWNS"

MEDFORD
MEDFORD — MYSTIC 1900 — MAT. 25c EVE. 35c — Errol Flynn-Basil Rathbone in "DAWN PATROL" — Joel McCrea-Andrea Leeds in "YOUNG IN HEART"

MEDFORD—MELROSE
FELLSWAY—NEW MELROSE — JACK BENNY — Ann Baxter - Brenda Marshall in "HONEYMOON'S OVER" — Plus Jack Benny in "BUCK BENNY RIDES AGAIN" — BOOTH TIMES — MAT. IN MAKE

NORTH STATION
LANCASTER — GIANT GIFT NITE TONIGHT — George O'Brien in "YOUNG IN HEART" — Plus BULLETS OR BALLOTS — ROBERT KENT-ANNE NAGEL

REVERE
BOULEVARD—REVERE — REV 1100 — AT BOTH THEATRES — REV 2900 — "They Made Me A Criminal" — John Garfield - Ann Sheridan — WARNER BROS. — "Dawn in Arkansas"

SOMERVILLE
DAVIS SQ. — SOM. 7200 — MAT. 2 P.M. & — Betty Davis-Errol Flynn in "DAWN PATROL" — Lew Ayres in "SCANDAL STREET"

THE LE SQ.—SOMERVILLE—BROADWAY
SUSAN HAYWARD - VIRGINIA BRUCE in "There's That Woman Again" — ALSO "DARK COMMAND"

SOUTH END
NATIONAL — HAN. 2880 — (LAST TIMES TODAY) — Rooney-Garland-Crain-Stone-Out Gal-Boys Hardy — JACK HOLT in "CRIME TAKES A HOLIDAY"

WATERTOWN
WATERTOWN SQ. — WIN. 0070 — Bette Davis-Errol Flynn in "DAWN PATROL" — Little Tough Guys in Society-"Tortured the Beat"

STAGE PLAYS

SHUBERT — Tonight 8:30 — Mats. Wed. and Sat. at 2:30 — JOHN GOLDEN Presents — LAWRENCE in SKYLARK — by SAMSON RAPHAELSON — NEW COMEDY — Wed. Sat. Mats. Prices $2.50

WILBUR — Last 7 Times — RUTH CHATTERTON — "ACTRESS of BROADWAY" — WALTER ABEL — EVES. 8:30 $1.75 — Wed. Mat. 2:30 $1.65 — Sat. Mat. 2:30 $1.10

COLONIAL — TONIGHT AT 8:40 — Mats. Thurs. & Sat. — THEATRE GUILD Presents — The PHILADELPHIA STORY — A New Comedy by PHILIP BARRY — with KATHARINE HEPBURN — Van Heflin ● Nicholas Joy ● Joseph Cotten ● Shirley Booth ● And a Distinguished Cast — Evgs. $1.10 to $3.30 — Thurs. & Sat. Mat. $1.10 to $2.75

HEY! WANNA GO SKATIN'?

Sure!—And who wouldn't want to go skating with lovely Ann Sheridan, film player, especially when she wears this entrancing costume? It's a mighty pretty outfit, but, we fear, not quite practicable for spills.

Tough Goin'—When King Winter turned off his snow faucets he left this scene at the Narrow Gauge railroad station in East Boston. It was dig, dig, dig, so that commuters might be carried to and from the city. All forms of transportation suffered most from the storm.

YOU BUT

However,

Clipper

Officers examine control room of 74-passenger "Yankee Clipper," which begins transatlantic service this spring.

Visit

Parted now, romance continues . . . that of Tyrone Power and Annabella, shown on film set just before she went to Paris on "loan."

WERE LATE FOR WORK, BIRDS WERE ON TIME!

the Weather Bothered the Winging Sea-Gulls Not at All

Sea Going Snow—And you can see it going here . . . truckloads being dumped into the channel near Summer street bridge . . . loads that so far have hardly made a dimple in the alabaster face of Dame Boston.

Founders' Day—Students and faculty of Boston University march in solemn procession from Trinity Church after ninth annual Founders' Day services . . . a celebration in which four honorary degrees were conferred.

Boston Evening American Photos

Boys'll Be . . Girls—Beauty here is a skin game . . . with Evelyn Starr (left) and Gordon Halstead, both of Harvard, doing a few whirligigs in Pi Eta's play, "Give, Baby, Give!" now in rehearsal.

The Life of Christ

CHAPTER SIXTEEN

"Consider the lillies of the field . . .

BY COLLIN CLINE

THIS PICTURE painted in 1821 by Baron Louis Francois Lejeune, distinguished French general and artist, illustrates one of the most beautiful sermons ever preached.

It shows our Saviour standing on a little hill and delivering the discourse that has since been reverently known as the Sermon on the Mount.

He counselled all men to love their enemies and to do good to those that hate them; to be careful not to judge or to think harshly of others, but to remember the many stupid and wrong things they had themselves done, and not to be too much concerned with the vain pomp and power of the world.

No need, He advised, to worry about the future—about having enough to eat or the proper clothes to wear. "*Behold the fowls of the air.*" He instructed, "*for they sow not, neither do they reap, nor gather into barns; yet your heavenly Father feedeth them. Consider the lilies of the field, how they grow, they toil not, neither do they spin: and yet I say unto you that even Solomon in all his glory was not arrayed like one of these.*"

TOMORROW, the beautiful story of Christ's holy life upon earth continues in the Boston Evening American. Illustrating the chapter will be Carl Bloch's masterpiece, considered by many to be one of the greatest portraits of Jesus ever drawn.

NATIONAL RECOVERY is no longer a mere matter of party politics. It has become a patriotic concern that transcends factional differences.

This fact was recently brought to the country's attention by Congressman Joseph W. Martin of Massachusetts, Republican House leader.

The Republicans, he affirmed, are willing to aid the Administration "in a program to bring about solid and sustained business recovery."

That is common sense, and responsible and intelligent citizens, both Democrat and Republican, will support it.

The grinding tax burden, business uncertainty, unemployment and bankruptcy make no distinction between Republican and Democrat.

As never before, Americans are beginning to realize that the way out of economic doldrums is to help business and industry, so that business and industry can produce more and hire more workers in order that workers can buy and consume the products of industry.

Handsome is as handsome does. The Administration has promised many handsome things.

Let us now wait with hopeful expectancy, with brains and hands eager to co-operate, the first handsome ACTION.

We have cheered the WORDS. We long to cheer the DEEDS.

NO LENIENCY! We have in mind the Federal Government's announcement that midnight Wednesday will be the deadline for income tax payments.

It is interesting to note the Government is careful to point out that a penalty may be imposed for delinquent payments. All persons in the taxed groups must pay. There will be no exceptions.

The old Uncle Sam could not use a little of this "high pressure" in his dealings with foreign powers.

Certainly there is neither sense nor fairness in a system that on one hand provides for the imprisonment of American citizens who owe as little as five dollars and on the other hand overlooks European debt welchers who refuse to pay even the interest on more than eleven billions.

Human Side of News

-s-

by EDWIN C. HILL

"DOC" SLIFER, an old-time pitchman, tells me that there won't be much doing in his line in and around New York's World's Fair. He doesn't think the Fair management is treating the pitchmen fairly, especially with the various restrictions on just what kind of a "pitch" they can make.

But he has several other reasons for feeling a bit gloomy. One is that people don't respond to the [illegible] as they used to do.

"EVERYBODY is getting [illegible] these days," said "Doc" Slifer. "They just won't [illegible] any more. My best [illegible] was at the [illegible] in the Chicago World's Fair in 1893. There were farmers around there by the thousands with whiskers and [illegible] when they came to a county at all who looked past the pitchmen on Buck and Judy.

"You could bank on taking the money away with them [illegible] and coming back to count it. But [illegible] for the [illegible] up and [illegible] buy the [illegible] and [illegible]."

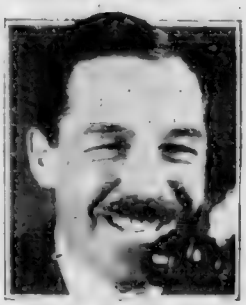

GROVER WHALEN
Clean as Hound's Tooth

[illegible]

WHEN YOU STOP to think about it a one-headed calf is just about as much of a marvel as a two-headed calf. That seems to be the take-off on this New York World's Fair in its truly magnificent conclave of science, technology, arts, crafts, machines, skill and all the high endeavor of mortal being, to picture us into the City of Tomorrow and the World of Tomorrow.

Deviations from the normal such as [illegible] have been a part of [illegible] and [illegible] much more [illegible]

Girl About Town

-s-

by MARJORIE McBRIDE

BEYOND their wildest dreams, the inn-keepers in New Hampshire are enjoying an unparalleled business. They praise the new Cannon Mountain aerial tramway at the notch . . . which is North America's only passenger tramway . . . for the sudden influx of sportsmen.

Most of the quiet little villages in the White Mountain district used to shutter up their places with the first snap of frost and hibernate for the summer [illegible]. But the enthusiasm for outdoor games has developed a winter boom for the inns.

NOR IS the new crop of hardy sports lovers confined to gay young things. Among those who go New Hampshire-ward frequently for week-ends are President James Conant of Harvard University and W. Allen Bradford of Harvard's Travel Bureau.

Professors Max Hartman and Earl A. Brooks of Boston University and Professors Larry Gulley and John M. Ratcliffe of Tufts College are also frequent commuters. Instructors Miss Eleanor Dexter and Miss Ruth Linx of Jackson College take their skiing seriously, too.

"SIGNING UP" AT NORTH WOODSTOCK'S PILGRIM INN
Owner F. L. George Greets the W. Allen Bradfords of Newtonville

TEN CENTS a kiss! Ah! how many men on the train would kiss her for nothing!

Every morning at 8 o'clock a very pretty girl accompanies a studious young man into the subway station at Harvard square, lingers a moment, bestows a parting salute on the lips and scurries out. The train lingers on.

The kiss costs her one dime, for that's the admission to the subway.

COFFEE "a la Saigon" is the newest fad among smart Boston hostesses.

It's prepared in the usual way, then four-inch pieces of stick cinnamon are inserted. They are withdrawn in two or three minutes, depending on the taste of the hostess and the guest.

Franco's Bluff

-s-

by HUGH S. JOHNSON

WASHINGTON, March 14—It is probably just bluff but, when General Franco suggests as news dispatches indicate that, for the "appeasement" of Spain, he wants Puerto Rico from the United States just as Mussolini wants to "recover" Corsica from France he is using words of which we should say: "When you call me that smile."

Any thought of giving Franco a base in the Caribbean carries a menace from both Hitler and Mussolini to our main artery of defense the Panama Canal.

THEY CAN'T get away with it. We ought to keep out of the European shindy. But even if this is only a trial balloon or a flank diversion, there is no question of our proper reaction to it.

Apart from the threat to our own jugular, if, in equity, Franco has any right to Puerto Rico, he has the same right to the Philippines, Cuba, Mexico, Texas, New Mexico, Arizona, California and parts, at least, of Nevada, Utah and Colorado—all the country ceded to us by the Treaty of Guadalupe Hidalgo ending the Mexican War. That is ridiculous.

GENERAL FRANCO
Wants Puerto Rico

It is plainly a part of German propaganda against Pan American unity. We won't be such suckers as to be pulled into the European argument merely by such poker-table diversions.

But it ought to be abundantly clear to Franco and all his European associates that they can't stick their fingers into the buzz-saw of political affairs in the Caribbean Sea without stirring up against them the whole military and economic might and resource of the United States.

From the experience of 1918, they ought to know that, especially on its own ground, ours is, by far, the most powerful engine of destruction that this world has ever seen.

FOR THE sake of their own hides, they ought to angle to keep us out of war. But anything like this is the surest perhaps the only way to get us into a war.

Sometimes it seems that Messrs Hitler, Mussolini and their lesser playmates are asking for it so hard that only Divine Providence can save them from utter destruction.

(Copyright 1939, by United Feature Syndicate, Inc. Reproduction in whole or part forbidden. All rights reserved.)

EDITOR'S NOTE—Contributors who sign articles are allowed to express their thoughts freely in the Boston Evening American so that readers may have the advantage of various views on important topics. The views of these contributors, however, are not necessarily endorsed by the Boston Evening American. They are printed on their face value, and must be considered on their face value.

Sinclair Lewis

Broadway Medley

SINCLAIR LEWIS STILL TRIES FOR PLAY ROLE

By Leonard Lyons

NEW YORK March 14 — Sinclair Lewis still is trying to get back into an acting role in his play, "Angela Is 22." Lewis has rewritten the play six times, always including a part for himself but in vain. In the meantime he's understudying Philip Merivale and six other parts . . . George Jessel, who relinquished his "Little Old New York" exhibit for the Fair has revived it . . . Beth Brown has just completed her new play, "Riverside Drive"—a five-year job

• • •

SAM GOLDWYN is very much satisfied with his newest employe, James Roosevelt . . At a meeting of Hollywood producers Goldwyn discussed Jimmy's accomplishments . . . "And you know," the surprised Goldwyn confided regarding the eldest son of the President of the United States "he has rabbit ears everywhere

• • •

VICKI BAUM, noted writer, has sailed for Europe on the S S Paris . . . Ten days ago in Hollywood she arranged for the issuance of her passport with instructions to forward it to her hotel in N Y, the St. Moritz Although her secretary planned to assure her that the passport had been forwarded, Vicki was told by the hotel officials that it hadn't arrived . . . And so, desperate for time, her publishers had an emergency passport issued . . . When she returned to the hotel Vicki Baum — whose writings are so distinctive that they've been banned and burned in Germany discovered that the original passport had been forwarded to her . . . But was returned to Hollywood, with the envelope notation . . . Unknown."

HELEN MORGAN

• • •

PAUL CADMUS whose "Riverside Drive" mural brought criticism from Navy officials because it showed sailors floating, was assigned to paint the murals for the Post Office in Richmond, Va. His first mural was scrapped and his second one, "Bombardiers and John Smith," has been accepted. Cadmus' scrapped mural, indelicately enough, was captioned "Bombardment of Richmond" . . . The Chez Paree in Chicago now is featuring two Morgans - Band Leader Russ Morgan and Helen Morgan. The management now is seeking to hire the midget that once sat on J. P. Morgan's knee.

• • •

AN AUTOGRAPH HUNTER who secured Nancy Carroll's signature at the Lotgacre gleefully told her: "I'd like something more than just your autograph. I want something to remember you by." Nancy obliged. "Come along," she beckoned to him - and escorted him into McGinnis' for two juicy hamburgers . . . Eddy Duchin's band will be featured at the Waldorf roof for the summer.

By GEORGE HOLLAND

THE "ORIGINAL F. D. R. MAN" in Massachusetts, former Governor James M. Curley, will play a similar part for "his friend Jim" if the word comes from headquarters that Postmaster-General Farley has a presidential urge . . . at various political bases you hear it asserted that the Jamaicaway citizen is about to organize a slate of delegates pledged to the Farley cause . . . Estelle Taylor, former wife of former Champion Heavyweight Jack Dempsey, will begin a two-week engagement at the Mayfair March 22 . . . The cauldron is brewing a mess of trouble for occupants of one of the state police barracks

DON MEADE, the jockey, will ride in New England, not New York, this summer . . . Fred Keats, the New York turf reporter, has tapped out a story alleging that Meade's sensational riding streak at Hialeah was brought to a stop when he moved over to nearby Tropical Park by the simple device of allotting him dead ones, or "stiffs," to ride . . . Keats claims that the bookmakers were going broke, so heavy was the play on Meade's mounts when he was breaking all racing records at Hialeah

LUBA KADISON, now in "Three Cheers," at the Majestic is the bride of Joseph Buloff, the ex-convict actor who appeared here in "The Man From Home" after "stealing the show" from Sylvia Sidney and Leslie Banks in Ben Hecht's "To Quito and Back."

Another item about brides Samson Raphaelson is planning the lovely Dorshka, who was married to Ayn Rand and wrote a book about it called Glorified . . . at the premiere of her husband's play last night . . . Ann Lee Dixon's new mate, Alicia, is a born fiddle player. She heard her husband's new song "My Last Caprice" a rhumba played by an orchestra for the first time when Henry Kahls and his boys "gave" with a fancy good arrangement at the Cocoanut Grove . . . Incidentally Joe Russo, the beauty-monger and Barbizon-Plaza the Latin Quarter's dancer, will be exploded when the two tell the truth that they are friends just friends . . .

THE HULLABALLOO AT STATE'S PRISON can be heard occasionally above the howl of a normal wind by autoists driving over the bridge . . . Incidentally the area where the State's most publicized cut-throats are confined is over-populated . . . Until something is done about that, Warden Lanagan, an able and talented prison-keeper, will have uneasy nights and days . . . Several of the nightclub maestros, notably Kanny Weeks, Henry Kahls, George Harris, Dick Stutz and Bob Hardy, made a nice gesture toward Count Basie, whose fans thronged The Southland for the dusky leader's blizzard-beset premiere . . . At least once in the course of the evening, and twice at the Brown Derby where Maestro Stutz is directing, the Basie "One O'Clock Jump" was played last night . . .

TOMMY REYNOLDS is scheduled for a concentrated build-up campaign by the Shribman office . . . The personable young trombonist-warbler has clicked over a network from the bandstands of Boston ballrooms . .

Both Holy Cross and Harvard students are getting in far above normal proportions to the business people which has been prevalent in Boston . . .

Continued on Page 23, Column 2

Hollywood Today

JOAN CRAWFORD HEADS GALA FILM CAST

By Louella O. Parsons

Joan Crawford

HOLLYWOOD, March 14 — "[illegible]" with Joan Crawford, [illegible] As a matter of fact it's a book by Lawrence Hammond, and is the story of a crowd of society people who go a-yachting up the Amazon River. They are shipwrecked and each is thrown on his own resources. Are you can imagine the comedy with the [illegible] to the fore. Joan isn't the only big [illegible] coming Metro production. According to the M-G-M [illegible] a Tarzan picture and [illegible] big parties. Bob Taylor will [illegible] as [illegible] comes to a [illegible] as [illegible] over the [illegible] and will direct [illegible]. The Oliviers received the [illegible] so many people [illegible] that ever [illegible]

HEDY LAMARR

WHY Hedy Lamarr [illegible] Lee Wortham [illegible] Lamarr [illegible] Tropics," Ben Hecht's story [illegible] to appear on the screen ever since.

SNAPSHOTS OF HOLLYWOOD: [illegible] first husband, Jack Pickford, [illegible] and her mamma, home again [illegible] Douglas Fairbanks, Jr. [illegible] character actor of 1938 by New York University [illegible] a plaque; Buddy Ebsen heading for New York [illegible] remain there because [illegible] by him; May Robson's [illegible] for her April 15 [illegible]

CESAR ROMERO [illegible] standing costume, a leather [illegible] Robinson party. Miriam Hopkins and [illegible] Kendall and Lewis Milestone [illegible] really had fun. Ernst [illegible] dance. Lana Turner [illegible] pictures taken of her than any other [illegible] because the camera [illegible] news when she and Greg [illegible]

More news about Hollywood [illegible] on the amusement page.

LISTEN, WORLD! -:- -:- By Elsie Robinson

WAITING for something to happen, aren't you? Something wonderful that'll change life all over. Give it a new meaning - fill you with power and passion — banish the drabness forever.

Waiting for something to happen? All your life you've been like that, haven't you? Like a little child, sitting on the edge of a curb, waiting for the circus parade to come crashing around the corner.

No, you don't talk much about it. Used to, when you were younger. Used to dream then, and plan. Plan gorgeously! Splendid rebellions. Shining romance and adventure. And you thought, then, that it might happen any day. But somehow it didn't. Instead, life grew steadily drearier.

But still you went right on waiting. No matter how often you failed—no matter how grimly the years closed around you - that same secret thrilling certainty went on and on. Some day, somewhere, something was going to happen to you. Something wonderful.

IS IT CHILDISH to feel like that? Are you just fooling yourself? NO, YOU'RE NOT! IT'S TRUE. No matter how old you are, how weary or worried or desperate, life SHOULD have, COULD have, it's adventure. It IS your right—and it can be had!

Then why has it never come?

BECAUSE YOU'VE ALWAYS LOOKED FOR IT IN THE WRONG PLACE!

You've always looked OUTSIDE for your new deal —like the little lad waiting for the circus to come around the corner. You've always expected that something OUTSIDE YOURSELF was going to hand you your big opportunity. And perhaps you've repeated to yourself that verse which has comforted so many—

"Serene I fold my hands and wait,
"Nor care for wind or tide nor sea;

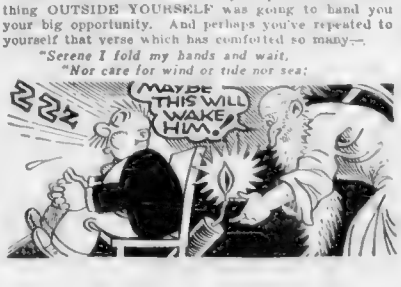

"I rave no more 'gainst time or fate
"For lo! My own shall come to me."

Yes, some day YOUR "own" would come to you, too. And so you've waited. But you've been wrong. Your "own" isn't coming to you. You have it now! It lies ready, locked within your own heart, waiting for its release

Waiting for something to happen? You've never needed to wait a day. You could—you can—start That Something Wonderful happening any second of any hour.

FOR THE MAKINGS ARE ALL WITHIN YOURSELF AND HAVE BEEN ALL YOUR LIFE

WAITING for something to happen? Stop waiting! Let it start happening NOW. Stop creating by living your own realities

But how? you cry.

By doing or daring anything NEW that will lift you out of the rut, force you into a new mood. That's all you need—a start. The simplest adventure or risk will set you off on that start. And then? You'll not be waiting any more. For something Wonderful will be happening TO and THROUGH every corner of your soul.

Smart Set Functions

By BETTY ALDEN

It's an ill wind . . . we'll say you know the rest of it . . . and it's a fact that the November hurricane was good to a few Newport cottagers holding contracts.

The carpenters, masons and tent men worked all the holidays so Newport's swanky Bailey's Beach will present an aspect up to date as well as swanky . . .

The Board of Governors of the beach have engaged an architect to plan the new buildings and all the stockholders in the beach (it's a strictly private affair) have drawn lots for bathing positions . . .

Mr. and Mrs. Willing Spencer won the number one position . . . Mr. and Mrs. Frederick H. Prince, formerly of Hamilton, come immediately with numbers 15 and 16 . . . and Mr. and Mrs. George Tyson of Louisburg Square have number 50, which should be easy for their guests to remember.

When Rev. and Mrs. Arthur Lee Kinsolving go down to Newport to visit they'll undoubtedly do their sun bathing in front of cabana number 56, which has been allotted to his brother-in-law and sister, the John Nicholas Browns . . .

The William K. Vanderbilts, Mrs. Harry Payne Whitney, Brig. Gen. and Mrs. Cornelius Vanderbilt and Count and Countess Villa are among the other fashionables privileged to toast their toes on the famous sands of Bailey's Beach . . .

• • •

Premieres Attract Socialites

TWO THEATRICAL OPENINGS with such stars as Gertrude Lawrence and Katharine Hepburn, in different theaters, present a tough problem to theater lovers as well as society reporters . . .

Boston has enough distinguished people, furs, jewels and formal clothes to provide a brilliant audience for both stars . . . So most everyone chose which play he would prefer to see first, planning to see the other later in the week . . . while we looked in at both the same evening . . .

Admiring Gertrude Lawrence's glamorous personality in "Skylark," which enjoyed its world premiere at the Shubert, were a number of inveterate first nighters such as Mrs. Chatfield Whitman, Mrs. Richard Sears and her daughter, Mary Elizabeth, and the Countess Palffy, who attended with her sister, Mrs. George Peabody Gardner, Jr. . . .

The Countess was snugly wrapped in a complete beaver outfit . . . coat, little visored hat and cozy, round muff . . . Her son-in-law and daughter, Mr. and Mrs. Nelson Aldrich, blew kisses to her as they hustled down the aisle to their front row seats . . . Betty Dumaine pinned a cluster of gardenias to the shoulder of her violet gown after removing her mink coat and the vivid yellow bandana which protected her hair from the snowflakes . . .

Bill Chamberlain was her escort, and sitting in the row with them were Vinton Freedley, Jr., and Nancy Sears, who are becoming opening night regulars . . . Mrs. Henry Murray, with crimson flowers pinned to her mink and carrying a crimson purse, waved across the aisle to the ex-Governor of Maine and Mrs. William Tudor Gardiner . . . the latter achieving her usual distinguished appearance in a long sleeved dinner gown of violet metal cloth . . .

• • •

Mrs. Wilbur Higgins at Colonial

MANY OTHER THEATER LOVERS found a delightful evening's entertainment at the Colonial, where the Theater Guild is sponsoring "The Philadelphia Story," starring Katie Hepburn . . . Mrs. Wilbur Higgins hustled in out of the storm, her soft gray hair set off by a scarlet velvet gown, made very full and short and topped by a mink cape . . . Peggy Esson was snuggled into brown furs, and Esther Floyd wore a lovely gown of raspberry taffeta trimmed with velvet . . . Mrs. Malcolm Bradley French took time off from preparing for the Cushman Club's next theater lecture, Thursday morning, to enjoy La Hepburn's appealing performance . . .

Mrs. T. B. Plimpton's gown of violet and gold diagonal stripes attracted many admiring glances and made a perfect ensemble with her full length wrap of violet faille with sable collar and cuffs . . . Mrs. John Gorham Palfrey, the Charles Vallendars and Mrs. Samuel Newman were also at the Colonial . . .

THOMPSON LECTURE FEATURES SOCIAL CALENDAR

BETTE LILLIS, left, of Cambridge and Jeanne Busby of Watertown were on the program committee for the Thompson lecture at the Hotel Somerset last night.

Boston American Staff Photos

BETTY O'DONOGHUE, left, of Arlington and Audrey Swendeman of Watertown were also busy program committee workers at the "In the Footsteps of Francis Thompson" lecture by Rev. Terence L. Connolly, S. J., last night at the Hotel Somerset.

Dinner Parties At League

Mr. and Mrs. Willoughby H. Stuart, Jr., of Cambridge will be among the many enjoying a buffet dinner at the Junior League this evening preceding the Junior League orchestra concert. Their daughter, Peggy Stuart, is the talented young conductor of the orchestra.

Geraldine Field, first vice-president of the league, will have dinner with a party including her cousin, Mrs. Alan McLennan, Mr. McLennan, Anne Richardson, Mrs. Robert Miller, Mrs. James M. Parker, president of the league, and Mrs. Joseph V. Quarles, Jr.

Miss Nathalie Appleton is taking a party of twelve to dine at the league and among the many music lovers coming in later for the concert will be Mrs. George H. Bingham, Jr., Mrs. Arthur Beal, Miss Amey C. Balch, Ellen Bottomley, Mrs. Harold Andrew, Louise Packard, Mr. and Mrs. Philip Jones and Mr. Emil Ahlborn.

VISITING IN FLORIDA

Mrs. Robert W. Hill of Salem is enjoying a holiday in the Sunny South at Orlando, Florida.

Weston Folk Plan Fashion Show

Fifteen model committees are capitalizing on the popularity of Chinese Checkers and including the game on the program for various benefit parties.

The Weston League of Women Voters is sponsoring a spring fashion show and tea on March 21, and as an all attraction there will be tables for Chinese Checkers and prizes awarded to the best players.

Mrs. Alfred Thomas is chairman of the committee and assisting her are Mrs. Edward J. Marshall, Mrs. Wendall Weston and Mrs. Theodore Patterson. Mrs. John G. Brooks heads the group of girls who will sell cigarettes and candy and her assistants will be Mary Cochran, Ann Brooks, Mrs. Gordon Huggins, Ruth Dixon and Mrs. Robert Currie.

DEMOCRATIC CLUB TO CONDUCT BRIDGE

The Women's Democratic Club of Massachusetts, Inc., will give their annual green bridge and whist party Wednesday evening at the Parker House, with Miss Julia Grady, general chairman, in charge, assisted by Miss Catherine McCarthy, chairman of prizes.

Blind Sale Plans Topic At Tea

One of the first organizations to support the sale of the blind's handicraft is the Guild of the Infant Saviour, which has taken over the opening day, March 20, of the two-week annual sale conducted by the Women's City Club at the Blind Handicraft Shop, Newbury street.

To make arrangements for the day, Mrs. William Dunmey assisting chairman of the committee, entertained at tea yesterday at her home in West Roxbury. Assisting her was Mrs. P. A. O'Connell, chairman of the committee.

Among guests who volunteered as saleslgirls are Mrs. Joseph A. Ahern, Mrs. Bernard Burke, Mrs. Frank Breath, Mrs. Harry P. Cahill, Mrs. Harold Chisholm, Mrs. Frederic J. Crosby, Mrs. Edward C. Donnelly, Mrs. Raymond C. Duffy, Mrs. Edward F. Goode, Mary T. King, Mrs. James P. O'Hare and Mrs. David Posner.

Others include Julia Prendergast, Mrs. James J. Regan, Mrs. Morgan T. Ryan, Mrs. Philip E. A. Sheridan, Mrs. George Smith and Mrs. Joseph Stanton.

Fashion Show At Bridge

Smart fashions for early spring wear will be modeled by an attractive group of alumnae at the Fitton Notre Dame benefit bridge at the Hotel Bradford Saturday afternoon.

Alumnae President Mrs. George Bonner is assisted by Julia Lanning, Josephine Reid, Florence Mathews, Clementine McDonald, Ellen Ryan and Anna Lang.

Also helping with plans for the evening are Mrs. Edward O'Brien, Mrs. William Blunn, Rose Boyle, Christine and Josephine Anderson, Rita Donovan, Winifred Scanlon, Mary Kelliher and Catherine Guay.

FOGG DIRECTOR GIVES LECTURE

Edward W. Forbes, director of the Fogg Museum, gave an interesting illustrated talk on the use of X-ray in the study and examination of paintings, at a luncheon for members of the Women's Educational and Industrial Union this noon.

Art lovers interested in the unusual subject were Miss Lucy Lowell Mrs. Frederick T. Walsh, Mrs. Walter Tufts, Miss Edith Scammon, Mrs. Emery Mason, Mrs. H. Deforest Lockwood and Mrs. T. Russell Sullivan.

"Don't Forget Father John's Medicine for the Children's Colds—We're out of it".

Not only helps break up colds, but aids in building strong, sturdy bodies. Rich in vitamins; used 84 years.

Smart Set Fashions

Peppy Prints As Serviceable Now As in Summer

By ANNICE BRINK

YOU CAN face a blizzard in mid-March and sing . . . if you're well equipped with a gay print. Because it's the next best thing to that thrilling thaw in the air and flowers springing up everywhere besides the verdant stands and baskets.

Either of these two frocks will make a good silk and wool ensemble when combined with a coat and later in the warmth of late spring you'll wear them with their well-bred smartness with only a coat.

Left, an exotic black and white rayon crepe print in the classic of becoming styles for V-shaped bodies. The bow is worn short with tiered points for fullness and complete freedom. In sizes 12 to 17 $10.95.

Right, an adorable print with pure geometric figures has won on the left for best behaved in its dress. A wide and separate scarf is very smart. Comes in a box to wear here. This has a 1912 crushed silk petalle flower mounted on little circle pieces. The side to show off your waistline! $10.95 in sizes 12 to 17.

FOR SHOPPING information on these pretty prints phone Annice Brink, Fashion Editor, LIBerty 4000, weekdays until 5:30, or write her

You Can be Beautiful

Get Your Tandem Tester; Free With Powder

By ARLINE GOULD

IT LOOKS like some modernistic gadget to hang on your lapel (you might try it on your new man-tailored suit, at that), but it actually is a clever "tandem tester" of exciting new rouge and lipstick which is being given away for just a little while with each purchase of marvelously fine-spun silken face powder!

On a transparent composition, pendant-shaped plaque is a little round container of rouge and at the end to step-end in a brilliant cylinder as a lip tick! We shall say it would look jewel in a lapel!

More important than that, however, is that this is a most remarkable show you how its dem and completely foolproof method for combining just the right lipstick and rouge shades for you, and for you only!

Which is the whole idea in back of the extremely generous stunt. Though if you find out that the luscious texture and color of the lipstick heightens every bit of your natural loveliness to a new peak and that your cheeks have a sparkle nothing will match off will the rouge the company went to the loss, it read.

You see, the ce evolved a startling device that every "eye is a-flutter" of two make-ups. A Light" making and a dark one.

For instance many a who takes a little like fairly exciting make up shades rather heavy of a slight cream) coat to her sallow tan, a desire to look well in deep reds, or just because she is that kind of a dashing, vital type. Now that does make sense, doesn't it?

You can't buy the tandem tester but you do get it with a face powder which is an investment in beauty etc which can be worn by your self to be sure, and your own.

To learn who you may obtain these free tests of how to lipstick in make-up lessons purchase of the powder, Arline Gould Hallett, 400 week days until 5:30 c/o the Boston American, stamped, self-addressed

Care of the Nose

Cosmetic surgery which has been developed to a comes to the aid of the person who suffers from a nasal deformity. The humped nose, the saddle or flattened nose, the long one with a large drooping tip, can all be treated successfully. But the specialist will tell you that it is best to leave well enough alone when of course to noses unless they are really disfiguring.

Nose surfaces don't always quality. They carry an oily film, they collect black points or, in time, show up coarse pores. All these troubles may be due to too much friction with a powder pad that is not clean. Sebacious glands riot when the cutaneous coat gets too much rubbing. The best treatment consists of light soapy ing with ice, sponging with witch hazel. Blackheads succumb to a solution of ordinary baking soda which combines with the wax like deposits and softens them.

Blended for Flavor
'SALADA' TEA
N-6

Cooking

Omelet Recipe for Dieters

By MARTHA LEE

Not so long ago it seemed that all [illegible] were [illegible] fattening [illegible]

[illegible]

Not so with [illegible] permitted. We [illegible] that can be [illegible] tasty. Perhaps [illegible] has been [illegible] remainder of [illegible] the flavor [illegible]

SAUCE

[illegible]

Pour sauce [illegible] custard [illegible] firm. Oh! [illegible] a generous [illegible] salt and [illegible] vegetables [illegible] When [illegible] thickened [illegible] table mat [illegible] over firm [illegible] firm. Unmold [illegible] Serve [illegible] mayonnaise.

"Boston After Dark" By Georee Holland, appears every day in the Boston American

MOHICAN
TUESDAY AND WEDNESDAY SALE!
MEADOWBROOK—OUR BEST QUALITY FRESH CHURNED CREAMERY
BUTTER
SMASHING LOW PRICE FOR THIS FANCY TABLE QUALITY
25¢ lb.
FANCY RIB LAMB CHOPS Lb. 25c
MOHICAN FRESH BAKED CORN TOP BREAD 6c
Plain, Sugared Cinnamon FRESH DONUTS Doz 12c
REAL WHIPPED CREAM PUFFS 3c
FANCY WHITE CRISP CELERY Bch 5c
Chicken O' Sea Tidbits TUNA FISH 2 No. ½ cans 23c
MOHAWK FINE DILL PICKLES 2 qt jars 25c
MOHICAN MARKETS LOCATED:—ADAMS SQ., BOSTON; ALLSTON, JAMAICA PLAIN, NEWTON CORNER, ROXBURY AND BRIGHTON

THE MOON AND THE WIND

By A. P. Carroll

GLORIA BEGS STEVE TO HIDE HER

CHAPTER FOURTEEN

"WOMEN! WOMEN! They are all alike. No use, No understanding in them," Steve Greene tells himself as he vainly wonders how he can make glamorous Gloria smile.

What a better breakfast under these circumstances and in such surroundings when somebody else has cooked it? And what could be more the finest example of feminine pulchritude, save one? Are fried eggs taste better or do they taste worse?

So ran Steve Greene's thoughts as he sat down to his tray of delicacies recently prepared by glamorous Gloria Newcomb.

"Don't you feel well this morning?" Gloria was asking.

What a voice! What a delicious voice!

"Hm?" mused

"Don't you feel well? You look a bit queer."

"Queer."

"Well, a bit dumb."

"Hm."

"Don't you feel well?"

"Hm? Oh, certainly, certainly. Yes, indeed."

Considering that somehow but weak somewhere, probably the heart, Steve felt right, vague today. Wasn't there some medical dictum possessing exactly those symptoms? Dementia praecox was it? The patient is unstable for no apparent reason, and is extremely suggestible to any course of conduct suggested [illegible]

He stood [illegible] business and illness [illegible] way to a [illegible] physician [illegible] would seem to be [illegible] appearance and [illegible] symptoms [illegible] course you know what [illegible] when a fish says red [illegible] But maybe I can explain it in another way. Do you know much about bull fights?" No? Well, you do know about Carmen, the opera Carmen?

"Carmen? Carmen?"

"You know the opera."

"I thought it was a [illegible]

"Labor union?"

"You know [illegible]

"No [illegible] Carmen? [illegible] health her she was [illegible]

"No it's about a [illegible] Don't ought to be called a [illegible] accuracy, but anyway [illegible] bad, when he see [illegible] or whatever it is [illegible] hero—"

"Time to wash the [illegible]

"Good! Well [illegible] What vigor! They [illegible] flicker of red and [illegible] temper, quicker [illegible] queen. And whom?"

"Whom? Finish your [illegible] would you mind no [illegible] fish any more?"

"Oh! Sorry."

Women! Women! Women! They were all alike. No use. No understanding in 'em. Better give up your illusions about [illegible] over 'em.

Suddenly, she jumped [illegible] the door and [illegible] about.

"What's the matter? [illegible]

"Man! Man coming. Hide me. Hide me."

CLOSE THE DOOR

Steve ran to the door and looked out. Why, it was only Bill Headrie, the guide he'd met last night. Bill had been [illegible] down below the trades, and was walking jauntily up.

That's just Bill Rees [illegible] guide. He's all right.

"No, no no, no! Quick. Close the door. Go away! Go away! Don't let him come in!"

Steve felt a heavy pain [illegible] back, and all new with Helen Goddess of beauty [illegible] have bumped off all [illegible] pie to be so afraid. She must be notorious [illegible] name was a byword.

Pity he'd been so [illegible] say. He'd [illegible] with Anne can womanhood [illegible] and spectacular [illegible] at least. Seeing of [illegible] Bill [illegible] crowded with [illegible]

"Howdy, Bill!" [illegible] coming along with [illegible]

"I'm pretty [illegible] across the [illegible] Bill's [illegible] out. Ain't seen a mess like this in 20 years."

"Howdy, Bill! I [illegible] you. I'll just get [illegible] inside the—"

"Say, I didn't get a good look at it last night. She sure is fancy, ain't she? How's she fixed inside?"

"Inside? Oh! Oh yes, about [illegible] Same as all of them."

"Ain't ever seen the inside of one. I'll take you fishing [illegible] you."

"Out of the way please."

"I beg your pardon. Sure, sure, at this one here. It's a [illegible] red and white. Shame. Ruins the color of it to [illegible] course you know what [illegible] when a fish says red to [illegible] But maybe I can explain it in another way. Do you know much about bull fights?" No? Well, you do know about Carmen, the opera Carmen."

"Carmen? Carmen?"

"You know the opera."

"I thought it was a [illegible]

"Labor union?"

"You know [illegible]

"No [illegible] Carmen? [illegible] health her she was [illegible]

"No it's about a [illegible] Don't ought to be called a [illegible] accuracy, but anyway [illegible] bad, when he see [illegible] or whatever it is [illegible] hero—"

"Time to wash the [illegible]

"Good! Well [illegible] What vigor! They [illegible] flicker of red and [illegible] temper, quicker [illegible] queen. And whom?"

"Whom! Finish your [illegible] would you mind no [illegible] fish any more?"

"Oh! Sorry."

Women! Women! Women! They were all alike. No use. No understanding in 'em. Better give up your illusions about [illegible] over 'em.

Suddenly, she jumped [illegible] the door and [illegible] about.

"What's the matter? [illegible]

"Man! Man coming. Hide me. Hide me."

CLOSE THE DOOR

Steve ran to the door and looked out. Why, it was only Bill Headrie, the guide he'd met last night. Bill had been [illegible] down below the trades, and was walking jauntily up.

That's just Bill Rees [illegible] guide. He's all right.

"No, no no, no! Quick. Close the door. Go away! Go away! Don't let him come in!"

Steve felt a heavy pain [illegible] back, and all new with Helen Goddess of beauty [illegible] have bumped off all [illegible] pie to be so afraid. She must be notorious [illegible] name was a byword.

Pity he'd been so [illegible] say. He'd [illegible] with Anne can womanhood [illegible] and spectacular [illegible] at least. Seeing of [illegible] Bill [illegible] crowded with [illegible]

"Howdy, Bill!" [illegible] coming along with [illegible]

"I'm pretty [illegible] across the [illegible] Bill's [illegible] out. Ain't seen a mess like this in 20 years."

"Howdy, Bill! I [illegible] you. I'll just get [illegible] inside the—"

"Say, I didn't get a good look at it last night. She sure is fancy, ain't she? How's she fixed inside?"

"Inside? Oh! Oh yes, about [illegible] Same as all of them."

"Ain't ever seen the inside of one. Mind if I look [illegible]

"[illegible] for me Bill. I'll get my [illegible] start off. I'll show you what women were like back in the [illegible] time now when the [illegible] drinking water."

[illegible] got em [illegible] Spain to that. Man and [illegible] caught bass all hours [illegible] and I ain't complainin'. [illegible] one way or the other and [illegible]

But, I want you to take some [illegible] on the skiff for me. [illegible]

Steve [illegible] warily round. Sure, [illegible] Anguish overcame [illegible] him. What sort of a world was [illegible] always getting in a jam and something. No [illegible] even enjoy your breakfast. But [illegible] couple of [illegible] and. Take this basket, [illegible] the market wrench?"

"Sure, sure, what we want all this junk for?"

"Ah, get on, never mind. I've got a reason for it."

"Suppose so, me? It ain't my business. What we want with this [illegible] wood? The woods is full of [illegible]

"Yes, well and see. Make it snappy. All we've got is on the [illegible]

"Yes, but I can't see what in thunder we want this dang monkey [illegible]

"Ah, go, Bill. I'll show you some things you haven't seen before."

Here Bill muttered to himself, [illegible] and eased his skiff. "Man and boy I been workin' these here waters [illegible] well near on 60 years. Yes, sir, show me nothin'."

A FRIEND IN NEED

Steve hurriedly [illegible] the trailer [illegible] Steve. He saw the top of the [illegible] an inch or two. "I'm going off after him, don't worry! Just got to get his oil. Take it easy, and don't show yourself till we've [illegible] the point."

And [illegible] Gloria whispered.

"Just take it easy. I'll see he doesn't [illegible] on her. So long!"

So [illegible]

Steve [illegible] Bah! So this was a vacation in the Adirondacks. He must be [illegible] Bill returning [illegible]

"Well, I guess we better [illegible] "All right." Bill [illegible] goggone it, when we [illegible] from the boys last [illegible] and woman would [illegible] chance I got it [illegible] they [illegible] in these here [illegible]

"It wouldn't [illegible] I mean, being [illegible] day. What'd I [illegible] I heard a fine [illegible] you [illegible] there was this [illegible] the chi sen [illegible]

"What [illegible]? Never [illegible] him.

"This one [illegible] his wife said [illegible] Chi [illegible]

"Don't know [illegible] chicken business [illegible]

"All right [illegible] this one extremely [illegible] grimly. They [illegible] and Bill should [illegible]

"Make for the [illegible]

"Ain't near so [illegible] as right up here [illegible]

"All right [illegible] set on the point. [illegible] fellow I'm [illegible] him [illegible]

"Don't know [illegible] there.

"So they [illegible] business mind [illegible]

• • •

Gloria [illegible] was a close one. Must [illegible] a fool to be so excited [illegible] the experience she had [illegible] through with [illegible] she never knew where [illegible] was going to put [illegible] had enough for [illegible] stop at nothing.

This fellow Steve [illegible] about the [illegible] in ages who didn't [illegible] and after [illegible] for a peek [illegible] mommy.

Goodness she'd [illegible] forgotten about poor [illegible] Hollywood with [illegible] car. She grimaced [illegible]

Advertisement

KIDNEY DANGER SIGNALS

[illegible]

Advertisement

RHEUMATISM

RELIEVE PAIN IN FEW MINUTES

To relieve the torturing pain of Rheumatism, Neuritis, Neuralgia or Lumbago, in a few minutes get the Doctor's formula NURITO. It's reliable—no opiates, no narcotics. Does the work quickly—must relieve agonizing pain to your satisfaction in a few minutes or money back at Druggist's. Don't suffer. Get NURITO on the guarantee today.

Advertisement

For Excessive Drinking

MAKE THIS TEST

A doctor's prescription, [illegible] years for those afflicted by [illegible] cessive use of alcohol is [illegible] found by the public as Alcotol. It is not habit forming and [illegible] taken in liquor, tea, coffee [illegible] or any other liquid, with [illegible] without the user's knowledge. A [illegible] sufferer to overcome the craving for liquor and to build up [illegible] resistance. Try a box at our [illegible] Money back if not delighted. [illegible] by all good druggists. Get Alcotol today.

[illegible] the latest ladies Were [illegible] men must up in one way or [illegible] can find

[illegible] that the latest rage should [illegible] men but was that any [illegible] Let's [illegible] all on the lake all [illegible] in a boat with a doll on [illegible] the empire hunting for fish!

Well, it would keep him away [illegible] night. Give her time [illegible] and he has her all over [illegible] was [illegible] with the chase. She [illegible] heard the radio. Ought [illegible] to twist the wires to [illegible] so that she could get re- [illegible] on it.

It [illegible] which she had no luck [illegible] this program. Hands, [illegible] and what luck [illegible] worse than that?

She had [illegible] prejudices about [illegible] Of course you take sing- [illegible] it hasn't they could be pretty [illegible] Uh huh airish [illegible] stuff! Pah, oomp, [illegible] oomp.

She [illegible] several programs about various [illegible] and to a [illegible] Eggers about various people in whom she was not in the [illegible]

the hunt for the subway slay- [illegible] has taken on nation-wide proportions. Feds at investigators request that local police cooperate to the full in the [illegible] search now under way. The confession of [illegible] Stabler, [illegible] executive [illegible] and [illegible] of the glamorous [illegible] the hunger [illegible] a year, Mr. [illegible] has been shown [illegible] a [illegible] with his mother [illegible] [illegible] all during the [illegible] that the [illegible] that have [illegible] the nation were [illegible] The movie [illegible] have [illegible] Mr. Mac [illegible] [illegible] account of the [illegible] [illegible] [illegible] suffering [illegible] [illegible] [illegible] Word [illegible] her ex-[illegible] husband in Reno, and has not [illegible]

Gloria smiled. "Oh *Dear Jim!*" [illegible] the radio off, [illegible] the [illegible] and looked them [illegible] of sight.

Enjoying [illegible] a walk, she said to [illegible] "Now [illegible] anybody see me I guess it [illegible] bad luck, [illegible]

WORSE THAN COFFEE

Why [illegible] said Albert. He wasn't [illegible] and [illegible] over her feet. "Here he was [illegible] at her [illegible] Aha! A counter through the walls. How [illegible] the world he wasn't afraid of [illegible]

[illegible] had he [illegible] the back of [illegible] was [illegible] gave a hasty [illegible] and [illegible] and. She'd been mad [illegible] thing so long it was [illegible] to [illegible] tell what she'd do if she were suddenly [illegible] out into the world. This [illegible] was worse than college.

Her feelings about college were [illegible] than those about men. She'd been to a college in Pittsburgh where they taught you to go crazy in the very quickest [illegible] and according to the very [illegible] rules. She'd left after the [illegible] and run away to Paris to [illegible] singing.

Her [illegible] matter had cabled expostulations and funds and had pursued her [illegible] she insisting that it had been her own idea all along.

Gloria was [illegible] under the stately trees. Like church somehow. Good [illegible] Albert whisked [illegible] about but not too far ahead. You couldn't [illegible] him. She [illegible] him lost too deeper into the forest.

CONTINUED TOMORROW.

Copyright by Lee Furman Inc.

Advertisement

POSLAM STOPS ITCHING AND LETS YOU SLEEP

Concentrated skin - comfort — that's what Poslam is! Put just a little on that aggravating, itching spot tonight. It penetrates the outer layers of the skin and soothes the irritation. Almost at once the itching stops and by morning the redness and soreness begin to fade. With the eruption pacified, healing is promoted. Why wait for relief? Get Poslam today and get sleep tonight. Your druggist sells Poslam, 50

CAMERA, FAIR TRIP AWAIT YOU

Camera fans who have entered the Boston Daily Record Boston Evening American and Boston Sunday Advertiser Camera Contest have a new treat in store.

As if a free trip to the New York World's Fair and $1000 in cash prizes wasn't quite enough to lure amateur lensman, it has been decided to add more zest to the fun by offering some lucky contestant a brand new, modern, fast action camera.

Sounds swell doesn't it? Well the judges are going to pick the 50 best photographs submitted in the contest to be placed on display at the Daily Record booth at the First Annual Photographic Exposition which opens in the Boston Garden, April 13.

But here's the best part of it all. At the close of the three-day exposition the judges will select the best picture among the 50 on display, and the person who snapped the prize winner be going to be awarded the camera.

And what a camera! It is a Kodak Ektar f 4.5 one of Eastman's very latest and is equipped with a Kodak Anastigmat and a 1/200 shutter.

Yet a very simple procedure now place that camera in your hands. Simply take a picture—or rather pictures, you're not limited to a single print—write your name, age, type of camera and film used and the conditions under which it was taken and send it to the Camera Editor, 5 Winthrop square.

By GEORGE HOLLAND

Continued From Page 19

EXCLUSIVE William D. Scully, the Back Bay man, will make a final stab at placing pro football on a paying business in Boston next season . . . George Kenneally will be manager again and The Shamrocks will play a schedule with more home games than in any of the three seasons of their existence. First the American League will be re-organized . . . To this end, each franchise-owner has been assessed a sizable sum of money and the Scully-Kenneally contribution has been made already . . . Tony Di Nitale, former Boston College captain, will be captain of the 1939 Shamrocks. Fordham's great Sarno will be on the club, and Ernie Concannon, former N. Y. U. captain, will be wearing the green again . . .

The Shamrocks lost an average of $4000 per home game last season, but made up part of the total loss through road engagements . . . The "Whizzer" White-Pittsburgh Pirates vs. Shamrocks game cost $7000 to play and a few dollars more than $2000 came in through the turnstiles . . . But Scully, a gentleman with sporting blood (he owns racehorses, too), will give it one more try . . . If the effort fails again, he says he will be convinced that Boston distinct from any of the other large cities is too college-conscious to support the pro brand of football.

THE BLIZZARD did immeasurable damage to hundreds of pine-trees and spruce-trees throughout the state . . . Many of the small pines and spruce trees of an average height of 10 to 12 feet were so burdened by the snow that their tops touched the ground . . . The Common was dotted with candid-camera fiends from early morning until nightfall . . . And later those flashes that were starting against the white backgrounds of both the Common and Public Garden represented the camera fans who had flash bulb equipment . . . Misses Julia Griffin and Marguerite Tedder both of the local staff of Columbia pictures, celebrate the same natal days, March 13 . . . Fellow-workers entertained them at a birthday party at the Copley-Plaza Grove last night.

HELEN'S ONE FOR GEORGE MacKINNON . . . Take the initial letters of this column's title and see what they spell . . . That will save him and the other OGPEWS the trouble of going over in that direction . . . (Note to bored readers: Chas. George picked away at us again in his you-guess-what.)

BY FRIDAY it is not improbable that the Casa Manana in South Yarmouth will have become a corporate entity with ex-Governor Ely Ely Mansfield's politician a partner in furnishing $300,000 capital for the novel resort . . . Plans call for a hotel with one hundred rooms and bath, all with sun-porches, and a 12 by 16 foot area for the rooms . . . All the rooms will face the water . . . The Casa Manana figures on the plans as the entertainment hub of the development.

The politician mentioned was a candidate for U. S. Senator and it is not James M. Curley . . . (Your reporter discloses proudly that he could have . . . but if the name is printed before the polls open, we'll spend his confidence will be breached).

The veteran Howard Herrick, a real gentleman of the press agentry, will be in Boston today and John Barrymore and Elaine Barrie's play "Dear Children" . . . It should be a triumphant return for Elaine who was classified in some newspaper offices as a problem to scour when she played at the Copley Theater and insisted that she was late would sometimes be as late as she wanted to be . . .

BRANDON IN CAPITAL

Howard P. Brandon now U. S. district attorney for the Boston district is in Washington conferring with Attorney General Murphy. He may be there for two or three days. Appointed May 4 he did not take the oath of office until yesterday.

Cutest Thing

$1

The Photo Exchange Art Shop will pay $1 each for every Cutest Thing My Cute Spot picture. Address Cutest Thing P. O. Box, Boston Evening American, Dorchester, Boston, Mass.

Having lived by oil fields far from a railroad my little brother seeing a train for the first time said:

"Oh, look! Here comes a runaway pump station."

MRS. JAMES L. BUTCHER, Boston.

Barbirolli Scores At Symphony Hall

By RUTH MARSTERS

The first meeting of John Barbirolli, young English conductor of the New York Philharmonic-Symphony Orchestra, and the Boston public was a happy one.

The program contained some dull stuff and nothing worth while to present Mr. Barbirolli on his first appearance here last evening was not of a size sufficient to fill Symphony Hall. It is true, however, that it was none the less inclined to reap the rewards of its efforts by enjoying itself thoroughly.

The opening Berlioz Overture, The Roman Carnival, offered immediate evidence of the English conductor's achievements.

Nothing like such smooth performance was displayed on the part of the same orchestra two years ago, for instance. (The finest instruments in the world will deteriorate under disadvantageous circumstances) and there can be no doubt that the ensemble to which Mr. Barbirolli introduced itself was a brilliant gleam had suffered under the divers influences that followed our departure.

Small wonder that in bringing the orchestra back into its own Barbirolli has won the confidence and esteem of its public.

The perfection of the Brahms Second Symphony, for all the polished innovations of the first movement, the brilliance of the final Allegro con spirito, did not rapture the freshness, the underlying and extravagantly happy mood of

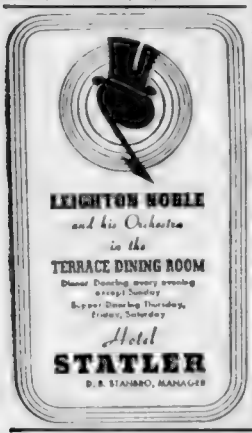

NOTHING else can clean, polish and protect your teeth and gums like Dr. Lyon's Powder. Nothing else is more than POWDER.

That is why your dentist, when cleaning your teeth as you know, almost always uses powder.

All Cleansing Properties

As it is only the powder part of most dentifrices that cleans, a dentifrice that is all powder must naturally clean effectively. Dr. Lyon's Tooth Powder is ALL POWDER—all cleansing properties.

For over seventy years physicians everywhere have prescribed Dr. Lyon's because normal teeth simply cannot resist drill and decay long when it is used.

No Acid, No Grit or Pumice

Dr. Lyon's cleans and polishes the teeth in a harmless and practical way that leaves them sparkling with natural brightness. It leaves your mouth feeling so much better you'll want to chew and your breath is sweet and pure.

Dr. Lyon's Tooth Powder is a special dental powder developed for HOME USE by a distinguished practicing dentist. Free from all acids, pure powder, it cannot possibly injure or scratch the teeth enamel as years of constant use have shown. Even as a mouthwash it will match conditions. Dr. Lyon's is an effective antacid.

Costs Less to Use

Brush your teeth with Dr. Lyon's Tooth Powder regularly—consult your dentist periodically—eat a diet rich in minerals and vitamins and you will be doing all that you can possibly do to protect your teeth.

Dr. Lyon's Tooth Powder is more economical to use. In the same size and price as—Dr. Lyon's contains toothpaste to extend. Even a small package will last you for months.

DR. LYON'S TOOTH POWDER

ME. YOUTH 'STAND-IN' FOR GANG

Continued from Page 3

[illegible] New [illegible] New England [illegible] told his [illegible] happen to a [illegible] New York.

NEEDED A "STANDIN"

"I couldn't find work in Brooklyn," he said, "so I met a fellow named Edward Berg. I was short of money. He invited me to stay with him.

"I stayed with him about five weeks and then I learned he was tied up with policy and other rackets. He told him he had been arrested three times for selling policy slips and had got off with suspended sentences, and that he had been arrested again, but this time was afraid he would be sentenced.

"I should have used a 'standin,'" he told me.

"Why don't you be my standin?" he asked. "I've done you plenty of favors." He assured me 'nothing can go wrong,' and I finally agreed. We started out to meet the 'boss.'"

MEET POLICY BANKERS

[illegible] three policy bankers [illegible] "Barney" and [illegible], the last named [illegible] the boss.

[illegible] court and [illegible] under [illegible] Palmer," the [illegible] arrested [illegible] Miss [illegible] Schlossman [illegible] the [illegible] turn [illegible] warrant of [illegible] to the de- [illegible] as George Palmer [illegible] guilty and [illegible].

[illegible] had gone wrong [illegible] him [illegible].

"Are you the George Palmer I arrested?" he asked. "It seems he was taller."

"No," blurted McNally, "I'm not. I'm here for George Berg. My name is McNanny. What am I to do?"

"Keep your mouth shut," said the policeman.

As a result of the blow-up Berg is serving 15 months in prison, Miss Schlossman was acquitted, and McNally is under a three-year suspended sentence. More details tomorrow.

BUYERS' GUIDE

Caterers

[illegible] and small [illegible] Co. 57 Court St.

Chromium Furniture

[illegible] SAMPLES [illegible] FURNITURE. American [illegible] Albany St. Boston. Lib 3623

Electrical Treatments

[illegible] free [illegible] 327 Tremont. [illegible]

Furniture Moved

[illegible] Bonded Storage Warehouse. For Moving & Storage to Aug. Highlands [illegible]

Furs

CASH For Old Fur Coats MORRIS 577 Wash St. 4th Floor

Movers

[illegible] Also storage. Pianos [illegible] insured in transit. Cha. 9974.

Old Coins

Bought & sold. Highest Prices Paid. Worthy [illegible] Opp. R. Mattion.

Painting and Paperhanging

[illegible] Painting Co.—Ceilings kalsomined [illegible] papering 25c roll. Gen. 2726.

Plumbing and Heating

[illegible]—Plumbing and heating [illegible] 1277 [illegible] Ave. Mattapan Sq. Blu. 5900.

[illegible] refrigerators [illegible] Adams St. Pres 2400.

Taxis

I. T. O. A. HANCOCK 8700

Washing Machines

EASY WASHER [illegible] $15 up [illegible] 6600

Where to Dine

[illegible] special lunch [illegible] Harrison Ave

ANNOUNCEMENTS

1—Legals

Boston Elevated Railway Company

The ANNUAL M[illegible]

[illegible]

2—Bids and Proposals

NOTICE [illegible]

P. W. A. Project [illegible]

[illegible] Pennsylvania Turnpike [illegible] Harrisburg, Pennsylvania [illegible] the construction of the [illegible] Tunnel [illegible] Somerset County [illegible] The work consists of [illegible] the tunnel [illegible] building [illegible] The work to be performed under [illegible] Contract Drawings [illegible] at the District Office of the [illegible] located at Somerset, Pennsylvania [illegible] contract documents [illegible] drawings will be on file [illegible] for inspection within [illegible] time after March 13 [illegible] Engineering Society of Western [illegible] Boston, Mass. [illegible] Ex. Rec. [illegible] James W. Fraser [illegible] American Road Builders Association [illegible] Engineers Building [illegible] San Francisco [illegible] General Contractors Association [illegible] New York [illegible] Travelers Bldg. [illegible] drawings [illegible] purchased from the Pennsylvania Turnpike Commission [illegible] may be obtained [illegible] upon deposit of [illegible] for each set, such deposit [illegible] in full to any [illegible] turn of such documents [illegible] within five (5) days after [illegible] opening of bids. Refund [illegible] all contract drawings [illegible] and reference drawings [illegible] project is withdrawn [illegible] the Pennsylvania Turnpike Commission. Remittances are to be [illegible] Pennsylvania Turnpike Commission and must accompany request for [illegible] drawings, specifications [illegible] ings. The character and amount of bid security to be furnished [illegible] stated in the Instructions to Bidders. No bid may be withdrawn for [illegible] days after the scheduled [illegible] receipt of bids. The Pennsylvania Turnpike Commission reserves the right to waive any informalities in or to reject any or all bids.

PENNSYLVANIA TURNPIKE COMMISSION
[illegible]
Secretary and Treasurer

EMPLOYMENT

61—Employment for Men

TWO NEAT appearing [illegible] business. High school graduates [illegible] not essential. Largest organization [illegible] kind in the world. [illegible] Record American.

MEN (two) to take over [illegible] route. Will train you [illegible] commission to start. Apply Wednesday [illegible] ston St., Room 321, 8:30 to [illegible] m. 2 to 6 p. m.

NEAT appearing young men [illegible] fill vacancy. Good pay. [illegible] Apply Wednesday evening 6 [illegible] 11 Lee Hill Rd., Roslindale [illegible] ton St. No phone calls.

General auto mechanic [illegible] Motor Mart., 6 Beacon [illegible]

68—Instructions

LEARN WELDING $1 [illegible] per Hour [illegible] Mass. Trade Shops, 137 Dover St. HUB [illegible]

FOR SALE

135—Radios—Equipment

REPOSSESSED Auto Radios [illegible] with, etc. $5 Bell, 714 Mass Ave. [illegible]

136—Typewriters

TYPEWRITERS Sold [illegible] Initial rental applied if purchased. American Writing Machine Co., 91 [illegible] Liberty 6197.

140—Coal—Coke—Wood—Oil

BANK fire for 2 days with Pocahontas banking and blending coal; ½ ton $5.50 [illegible]

Money. Don't ask friends. It's embarrassing. See the Money to Loan Ads in the Record-American.

ANNOUNCEMENTS

9—Funeral Directors

J. S. Waterman & Sons
Funeral Directors
497 Commonwealth Ave., Boston

10—Monuments

MONUMENTS
AT A SAVING—WRITE FOR DESIGNS
THEO. J. CRAIG, GRAnite 1607
[illegible] FEDERAL AVE., QUINCY, MASS.
Free Transportation

13—Lost and Found

Lost Something?

ALL LOST AND FOUND ADS [illegible] AMERICAN and [illegible] over

WMEX

AT 11:40 A. M.

For Information Phone Miss James, LIberty 6000

[illegible] a white gold [illegible] inlaid [illegible] March 12 [illegible] Pleasant [illegible] Brookline [illegible] Brookline [illegible] year old [illegible] Lost March 12 [illegible] Court.

FOUND [illegible]

29—Medical

FREE, X-RAY

[illegible] and trial [illegible] who call [illegible] X-ray treatment [illegible] disease [illegible] St. [illegible] offer [illegible] days 10 [illegible] 10 A. M. [illegible] days

PROSTATE KIDNEY-BLOOD CHRONIC DISEASES
Reasonable Fee—Hours 9-8—Consultation Free
C. B. CONNER, M. D. 32 BOYLSTON ST. HAN. 5938

2—Bids and Proposals

[illegible] the [illegible] Fourth [illegible] until [illegible] time [illegible] the [illegible] Room [illegible] Lawrence [illegible] County [illegible] In [illegible] the construction [illegible] from the [illegible] Station [illegible] one-half [illegible] Town [illegible] Copies [illegible] reference [illegible] on [illegible] the Commission [illegible] Pennsylvania [illegible] and at [illegible] on [illegible] other drawings [illegible] after [illegible] New England Road [illegible] Boston [illegible] LaSalle [illegible] Fraser [illegible] American Road [illegible] Bldg. [illegible] Gen [illegible] San [illegible] Contractors [illegible] New York [illegible] Citizens [illegible] Virginia [illegible] including [illegible] the [illegible] the [illegible] per [illegible] Specifications [illegible] obtained [illegible] Fifty [illegible] such [illegible] any [illegible] such [illegible] five [illegible] of [illegible] contract [illegible] reference [illegible] Pennsylvania Turnpike Commission [illegible] Pennsylvania [illegible] drawings [illegible] amount of bid [illegible] bidders [illegible] No [illegible] days [illegible] return [illegible] to reject.

[illegible] TURNPIKE COMMISSION
[illegible] FALLER
[illegible]

MONEY TO LOAN

Don't Get a LOAN
Until You Check Our New Rates

Now you can get a loan of any size from $20 to $300 at 2½% monthly. This new rate is substantially below the maximum permitted by the Massachusetts small loan law. This new rate is the only cost you pay. No fees or fines of any kind are charged.

All loans are made without requiring co-signers or wage assignments. No credit inquiries are made of friends or relatives. Take up to 10 to 20 months to repay in small installments.

Quick service at any of our offices. Come in, telephone, or write us.

BOSTON
59 Temple Pl.—Cor. [illegible] Floor, Blake Bldg. [illegible] HUBbard 4142

BOSTON
110 Tremont Street—4th Fl., Studio Bldg., License No. 223 LIberty 5274

BROOKLINE
At Coolidge Corners—[illegible] Beacon Street, 2nd Floor, [illegible] Block License No. 141 LONgwood 4171

DORCHESTER
At Uphams Corner—[illegible] Columbia Road, 2nd Floor. License No. 143 GENeva 4010

CAMBRIDGE
678 Massachusetts Ave.—6th Fl., Central Sq. Bldg. License No. [illegible] TROwbridge 6172

MALDEN
331 Main Street—2nd Floor License No. 8 MALden 7044

Household also maintains offices in Lynn, Quincy and Lowell

HOUSEHOLD FINANCE
152 Cities—Est. 1878 CORPORATION "Doctor of Family Finances"
Hear EDGAR A. GUEST, Wednesday Evenings, CBS—[illegible]

Money to Loan
OR CASH PAID ON DIAMONDS,
Watches, Gold Jewelry and Silver
Pawn Tickets Bought or Financed
Highest Valuations
No Waiting
License Bonded Collateral Brokers
Prompt Attention to Mail Orders
Est. 1901. Lic. No. 4
Lowest rates of interest ever [illegible]
SAGER BROS. & CO.
333 Washington St., 6th Floor
Elevator to 6th Floor

AUTO LOANS [illegible]
Auto Owners Finance Co., Inc.
20 COLUMBUS AVE [illegible]
MOTOR MART BLDG. [illegible]

HEIRS [illegible] Legacies, Trust Funds [illegible] 40 Court St. CAPital 2035

PERSONAL LOANS, [illegible]
1458 Hancock St., Quincy. [illegible] 8020

$25 to $300
on Your Name Only
QUICKLY

PHONE—THEN COME IN AND GET YOUR MONEY
The Better Way to Get
MONEY FOR EMERGENCIES
OTHER LOANS UP TO $300
WITH OR WITHOUT CO-MAKERS

[illegible] Washington St. Rm. 609 [illegible] 10 Post Office Sq. [illegible] 1497 Hancock St. [illegible]

WE MAKE LOANS IN NEARBY TOWNS

PUBLIC LOAN CORPORATION

RENTALS

90—Offices and Stores

Large Store, suitable [illegible] of any business [illegible] Savin Hill Ave., Dor. [illegible]

SUBLET—Dress dept. in [illegible] 100% loc. Apply 440 Broadway, S. Boston.

93—Moving—Trucking—Storage

CHAMPION MOVERS
5 RMS. $10 LOCAL Gen. 8438 All Vans [illegible] PIANOS $4 [illegible] 8673 [illegible] Insured

5 Rms $10 PIANOS, $4. LOCAL. Cha. 1858
INSURED VANS BONDED STORAGE 1st Mo FREE

94—Unfurnished Apartments

West Newton—6 rms., sun parlor, breakfast room, fireplace, tile bath, oil heat, garage. $45. 56 Southgate Pk., or tel. Hub. 3103 days.

BRIGHTON—Redec., heated 6 rms. [illegible] tor, $55. L. E. Button. Ken. 1421 [illegible]

CHARLESTOWN—4-6 rooms [illegible] GOOD CONDITION. LIBERTY [illegible]

MODERN heated apts, $35 up [illegible] up; bachelor suites, single houses. [illegible] 4556

SOMERVILLE—Redec. 6 rms., white sink, steam, $35. L. E. Button. Ken. 1421 [illegible]

96—Furnished Apartments

6 PEMBROKE ST.—Neat, clean [illegible] kitchenette suites, hot and cold water [illegible] light and gas, steam heat.

BACK BAY 1-2 rm. [illegible] bath, refrig., $7.50 week [illegible]

DANCING

HARKINS' STUDIOS 344 Mass. Ave. COM. 1182
CLASSES EVERY WEDNESDAY & FRIDAY EVENINGS
3 PRIVATE LESSONS $1
WE POSITIVELY GUARANTEE RESULTS

MODERNE STUDIO 209 MASS. AVE. COM. 9248
15 Private Lessons for $5.
Direction—MISS AUDREY MacDONALD

3 PRIVATE LESSONS. Miss Shirley Hayes. $1
330 Mass. Ave. at Hunt. Ave. Com. 0520.
Beginners Guaranteed. Expert instruction

L. & L. STUDIOS OF DANCING, HAN 132 Boylston St. 5456

LEARN and EARN

BE A CERTIFIED WELDER
New England's Only Exclusive Welding School; Enroll now for Mid-Year Classes.
New England Welding Laboratories, Inc.
88 St. Stephen St., Boston. Com. 4413

"Girl About Town" comments on Boston events and people every day in the Boston American.

AUTOMOTIVE

200—Automobiles For Sale

OFFICIAL'S CAR, $100 OFF
'38 Plymouth De Luxe Sedan; small mileage, new car guarantee. Harvey Motor Sales Inc., Dodge Plymouth Dealers, 1910 Parkway. PArkway 2990

$5 TAKES ONE AWAY
'34 Chevrolet [illegible] Coupe $245—$17.18
'33 Plymouth 4 Door Sedan 95— 6.54
'35 Ford De Luxe 4 Dr. Sedan 245— 17.38
[illegible]

$10 DOWN '35 BUICK Conv. Coupe. '34 FORD Conv. Coupe. '35 DE SOTO Sport.
Includes Plates
1340 Boylston St. Boston COM 8167

GUARANTEED Auto Repairs on time payments. Accident work a specialty. Community Pontiac Co., 280 Wash. St., Brighton. ALG. 1280. Instant service.

'32 FORD CONV. COUPE.............. $90
'33 FORD SPORT COUPE.............. $80
'35 OLDS TOURING SEDAN $295
'34 FORD TUDOR, RADIO, HEATER $150
1310 Columbus Ave., Rox. GAR. 0390

W '37 PLYM. De Luxe Cpe., heater, etc. $90 down. $3.50 wkly. '33 Chrysler Sed., $35 down. $2 wkly. 75 OTHERS. Always open. STAdium 9400. Warren Mtrs. De Soto Plymouth. 183 Brighton Ave., Brighton

$25 to $65 '31 Rockne Sed., '32 Willys Sed., '29 Chev. Coach, '32 Nash Sed. Broadway Chev. 130 B'way, Somerville. SOM. 0990

[illegible] heater. $365 [illegible] Motors. 707 Col. Rd. Dor. Gen. 1300

FORD DELUXE TUDOR, 1934, dandy, $95. 2150 Mass. Ave., No. Camb. Kirkland 0411.

'32 PLYMOUTH Convertible Coupe, $75. E. R. Wadsworth. Blu. 0470

'34 OLDS "6" Sedan, $165. Harold O'Neil, 264 Col. Rd., Dorchester. HIGhlands 2300.

'36 FORD Trunk Sed., radio, heater, $295. H. O'Neil, 264 Col. Rd., Dor. Hig. 2300

CHEVROLET 1936 Coupe. A very clean car, thoroughly reconditioned and guaranteed; you can't go wrong at this price. See Mr. Briggs, HARVARD AUTO CO., 1236 Mass. Ave., Camb. Tro. 9160 $325

202—Automobiles Wanted

SPOT CASH FOR YOUR CAR
HIGHEST PRICES
CALL OR DRIVE IN—INSTANT SERVICE
BRILLIANT'S
192 BROADWAY SOMERVILLE—SOM 2440

100 Trucks Wanted. KARAS AUTO SALES. 165 Columbus Ave. CAP 8469

CASH FOR YOUR CAR. WE PAY $50 TO $100 MORE. CALL GAR. 8007

209—Automobile Insurance

$8 Down, 6 mos. to pay. 89 Broad St. Rm. 513. Hub. 7469. Strong Companies

210—Automobile Schools

ARLINGTON SQUARE AUTO SCHOOL
316 TREMONT ST. HUB 4338
[illegible] Teach You to Drive
[illegible] FULL [illegible] COURSE $10

POPEYE

Leftovers From the Stone Age

I SEZ I YAM COMIN' IN
THEY'S A HOUSING - IN'S TA BLARSTED ☆☆?...!! IN HERE
ARF! ARF!
RUN ALONG. YOU SHOULD NOT LISTEN TO SUCH LANGUAGE
YA ☆☆?...! YA-!!
AW GNATS!
BONK!
HEAVENS! CAVE MEN!!
YES, I THINK YOU EXPECT TO FIND US IN A CAVE!
3-14

SKIPPY

Anyhow, Dad'll See Red!

THIS IS A REAL MEERSCHAUM PIPE. I'M GOIN' TO TAKE IT TO MY UNCLE 'CAUSE MY FATHER WANTS IT COLORED.
OH, I'LL COLOR IT FOR YOU.
HE DIDN'T SAY WHETHER HE WANTED IT RED.
RED PAINT
3-14

SECRET AGENT X-9

The G-Man Finds a Stowaway

THE REAL LOW-DOWN, X-9, IS THAT THE NAUTILUS SLIPPED OUT TO HUNT FOR BURIED TREASURE IN THE GULF. WE KNOW SHE SIGNED A PROFESSIONAL DIVER ABOARD AND
JUST A MINUTE- THERE'S SOMETHING QUEER HERE!
AS THE CAR PULLS UP AT F.B.I. HEAD QUARTERS -
I THOUGHT SO! A RUMBLE SEAT STOWAWAY
WAIT- NO VIOLENCE PLEASE - SOCK IN HASTE AND REPENT IN THE HOSPITAL!
3-14
I'M A MEMBER OF YOUR OWN PROFESSION- ALLOW ME TO PRESENT MYSELF - MR. ARCHIBALD THEODORE SYLVESTER MOOSIER, SCIENTIFIC CRIMINOLOGIST YOU MAY KEEP THE CARD
THAT'S THE BIRD WHO FOUND THE SKIPPER'S CAP WITH THE BULLET-HOLES IN IT- HE'S A SCREW-BALL, BUT THERE'S NO DOUBT THE CAP WAS WASHED IN FROM THE NAUTILUS
BRING HIM IN!
COME ALONG, MOOSIER

JOE PALOOKA

He'll Get the Breaks

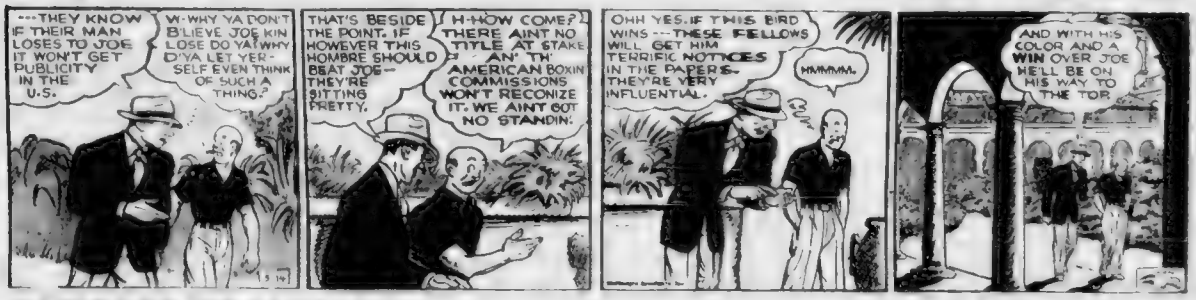
---THEY KNOW IF THEIR MAN LOSES TO JOE IT WON'T GET PUBLICITY IN THE U.S.
W-WHY YA DON'T B'LIEVE JOE KIN LOSE DO YA! WHY D'YA LET YER-SELF EVEN THINK OF SUCH A THING?
THAT'S BESIDE THE POINT. IF HOWEVER THIS HOMBRE SHOULD BEAT JOE-- THEY'RE SITTING PRETTY.
H-HOW COME? THERE AINT NO TITLE AT STAKE AN' TH' AMERICAN BOXIN' COMMISSIONS WON'T RECOGNIZE IT. WE AINT GOT NO STANDIN'.
OHH YES. IF THIS BIRD WINS --- THESE FELLOWS WILL GET HIM TERRIFIC NOTICES IN THE PAPERS. THEY'RE VERY INFLUENTIAL.
MMMMM.
AND WITH HIS COLOR AND A WIN OVER JOE HE'LL BE ON HIS WAY TO THE TOP.

MANDRAKE THE MAGICIAN

A Lady's Intuition

THE BOAT! EMPTY - BUT WE SAW IT FLOATING IN THE AIR!
AND SOMEBODY WAS IN IT! COULD WE HAVE BEEN SEEING THINGS? BUT WE LEFT THE BOAT TIED! SOMEBODY UNTIED IT!
ME WANT TO GO AFTER MASTER.
D-D-DON'T MOVE, LOTHAR. I-I-THINK SOMETHING IS---W-WATCHING---US--
3-14
TOMORROW--

Henry, Carl Anderson's Popular Comic, Appears Today on Page 11

WHOOPEE! PIE
ROUND CHOCOLATE CAKES THAT MELT IN YOUR MOUTH! A DELICIOUS HOMEMADE FLAVOR AND A UNIQUE WHIPPED CREME FILLING! BERWICK BAKERS SEE TO THAT
BERWICK Whoopee Pie
5

Austen Lake:

Auld Lang Syne, or, Sonnenberg's Return

GUS SONNENBERG, THE FIRST OF THE college-boy wrestlers who have worn the purple toga, or the gilt stomacher with the diamond navel, or whatever sort of haberdashery typifies the pinnacle of the canvas-kissing craft, will have a go at The Shadow next Thursday night.

AUSTEN LAKE

This is for the world's championship of Boston and will be held at the Boston Garden. So I think you should be there to study a dying and all but extinct breed of cultured wrestlers who, pretty soon, will be nothing but a morbid memory.

The muscle-rodeo business has contracted a big pain in the box-office during recent years and golden-boys of yesterday, like Ed Don George, Jim McMillan, Joe Sadoldi, Century Milstead, Harry Cornsweet, Nick Lutz and Len Macaluso, to mention only a few of the educated oddities which lifted wrestling from a deadly drudge, have either come apart in their skeletons, or have wandered away to start waffle shops and hay farms, or have joined some opposition circus.

I wish to give Sonnenberg his just due. Because since his first coming, the importation of foreign elves, fresh from soil and heather, has never equalled the high standard of the college-boy era in the pre-Roosevelt depression when the public needed something strong to soothe its inner sufferings and found the sight of fine, clean-limbed youth chewing and hacking at some hairy-grizzly a sure panacea for the fermentations in its soul. When Sonnenberg was butting the gizzards out of the ape-men it was very helpful to a man who had just taken his third pay cut to work off his acids watching the ceremonial savageries of the skin operas.

* * *

Sonny Is Hale Again

EITHER THE PUBLIC IS RESTING more comfortably now or is accustomed to its inner poisons. For the novelty of a college-lad with his bright ideations, hurling hunks of hairy meat to great altitudes, is no longer a novelty. In fact the people's pain has abated to such an extent that they are creating their own sufferings at the horse and dog tracks to fill the hollow where their old ache used to lie.

One is cheered naturally to hear of Sonnenberg's return because it was only a short time ago that he was reported to be dying of some dreadful malady which was diagnosed as a case where a guy don't feel so good. Sonny was said to feel awful all over, and I remember the late Mr. Jaques Curley, who ran the opposition herd in New York saying that though he had never seen the time when Sonny could wrestle any whatever-he was now in such a state that he couldn't wrestle half as well as that any more.

But now Sonny seems miraculously to feel very good, because otherwise Mr. Paul Boswer, as a promoter, would not present him to his patrons in a bout involving the highest titular bauble.

* * *

He Was a Great Inventor

THE GREAT BENEFACTOR OF THE BUSINESS has ... changed

Continued on Page 28, Col. 2

Harvard

HAS WHAT IT TAKES TO MAKE AND KEEP FRIENDS

LEADERSHIP. To hold leadership requires constant intensive effort from the men who do the work and those who supervise. Every man does his part at the Harvard Brewery. And no one is more tireless in his efforts than Dr. R. H. P. Juerst, Harvard brewmaster and America's leading brewing authority. In leadership . . . in supervision . . . as in every other requirement of brewing perfection, "HARVARD has what it takes" to satisfy YOU all ways, always!

FOLLOW THE FLAG TO HARVARD

New England's Master Brewers

© 1939, HARVARD BREWING CO. LOWELL, MASS.

ROSS DRIVES BRUINS

Hawks at Garden Tonight

Roy Conacher shows his teammates, "Porky" Darmart, left, and Mel Hill, center, his favorite pair of skates that have led him to the top scoring position in the National Hockey League. The Bruin rookie has 22 goals to his credit. Art Ross is looking forward to his play against the Rangers in the play-off series, for he has scored five times against the Rangers in the last three games.

By BILL GRIMES

"No, sir, the Bruins will not be pulling their punches tonight at the Garden," explained Art Ross, when asked if he'd allow his hirelings to ease up so as to be in A-1 shape for the playoffs. "They'll be instructed to go after the Hawks as strenuously as though they (Bruins) and not Chicago, were battling to get into the playoffs.

"Early in the season, I visualized resting up the Bruins in the event that they captured the N. H. L. title prior to the last week or so of the season. But, when we eliminated Rangers, I had a change of heart. I didn't believe it would be playing fair with the fans to give anything but our best.

"We had a tough season and a number of these kids are not only entitled to, but badly in need of a layoff. However, it's too late now. With the playoffs starting one week from tonight, I cannot afford to take any such gamble of benching any players. They might not be able to get back in stride."

CALDER IN TOWN

President Frank Calder arrived in town today and before the opening faceoff tonight, he'll present the Prince of Wales trophy to Capt. Coney Weiland.

Coming here with a fighting chance to make the Stanley Cup playoff elimination series, the Hawks will take the ice fully cognizant of the fact that if they are beaten by Bruins they will be mathematically eliminated from the playoff series and that their season will be over with the remaining two scheduled games of no consequence to them.

The circumstances of the Chicago case is puzzling in that they go into the game with 37 points and three games to play. Canadiens have 37 points with two games to play and Detroit 36 points with two games to play. One defeat will end Chicago playoff hopes.

HAWKS SOFT ALL SEASON

The tremendous task ahead of them tonight is better appreciated by recital of the two facts that the Hawks have not beaten the Bruins in seven games this year and that only one team, the New York Rangers has been terrible [illegible] win from Bruins on Garden ice this year.

Chicago has played 12 home games and gained 6 points. Just how all these facts figure that they have accounted for the ridiculously favorable position of the Hawks because and the experts doubted anything although Art Ross are a little queer in the head.

Garden Lineup

BRUINS		BLACKHAWKS
R. Conacher, lw		Desilets
Cowley, c		c, Dahlstrom
Hill, rw		lw, Gottselig
Portland, ld		rd, Seibert
Shore, rd		ld, Welhe
Brimsek, g		g, Karakas

Bruins Alternates — Crawford, Clapper, Holle[illegible]bocsadt, Dumart, Bauer, Weiland. Hawks Carger, Sands, Gelhiffe.

Chicago Alternates — MacKenzie, Cooper, Shill, Ich[illegible], Addaco, Robinson, Northcott, Thoms, Mason, Thompson.

Mike Karakas who has withstood some terrific pounding by the Bruins. They have an outstanding scorer in Johnny Gottselig, smooth left winger. Si Seibert is one of the Leagues outstanding defensemen and Cully Dahlstrom, Bill Thoms, Mush March, Russ Blinco, Earl Robinson and Baldy Northcott are experienced major league forwards.

NATIONAL HOCKEY LEAGUE STANDING

Te...	W	L	T	Pts	Goals For	Goals Ag't
2 Boston	31	10	3	70	145	89
8 Toronto	24	14	6	54	129	93
3 Americans	16	19	10	42	105	127
5 Detroit	17	19	9	43	133	97
7 Montreal	14	24	7	35	120	146
2 [illegible]	17	21	6	40	104	125
4 Chicago	12	25	5	32	86	129

GAMES TONIGHT

Chicago at Boston
Rangers at Detroit
Americans at Toronto

Don't buy another cigarette until you've tried Avalons. A superior Turkish-Domestic blend. Union made. Cellophane wrapped.

YOU SAVE 3¢ TO 5¢ A PACK

Tune in "Avalon Time" ... hot nights, N.B.C. Red

Umpire Kolls Impressed With Sox Spirit

FIGURES CRONINMEN WILL FORCE YANKS

By HERB. FINNEGAN

SARASOTA, Fla., March 14—It was late afternoon, Umpire Lou Kolls had taken his sun bath and shower and was combing his auburn hair.

"You know," he was telling Johnny Orlando and Freddie Stack, "these Red Sox are better than they ever were. They'll give those Yankees plenty to think about.

"Never saw a club with better spirit. Did you see Foxie warming up the pitcher? Working just as hard as anybody else. No swelled head on that boy. Not one wise guy on the club.

"And say," he went on, "if that kid Williams keeps hitting them like he did today he'll be the sensation of the circuit.

"They got the pitching this year too," the AL ump went on. "Those three new men, Wade, Galehouse and Auker can Dennis Galehouse click those Yanks just as easily as they can the Browns. Look at the records.

SOUTHPAWS IN DANGER

"But the best part of all is their right handed batting power. Give me huskies like Yosmik, Foxx and Cronin all the time.

"Teams won't dare send a southpaw against that array. If they do, they'll get killed.

"I've been around this league seven years now, and I've seen as much of those Yanks as the next guy. They're getting old. Every year they start slower. Why last year they didn't get rolling until July.

"They can't do that this year and get away with it," he continued. "Not with the shape the Red Sox are in. Why, these guys (the Sox) are liable to get away to as big a lead in the first few months that Glenn Cunningham couldn't catch them.

"And don't forget Detroit and Cleveland.

"Those Tigers ought to get some pretty fair pitching this year, and that's all they need.

PRAISES HUTCHINSON

"They'll get plenty of help from that Hutchinson kid. They say he hasn't got a fast one. Maybe he hasn't, but he's got a slider like old George Blaeholder that you never can hit just right, and he's got plenty of poise.

"Look at his record in Seattle. Win 27, lose only 5. And that's no bush league.

"Yeh, they'll get some good pitching from Hutchinson, and Schoolboy Rowe may surprise 'em all. And that Benton. He was around last fall for a while and looked great. Diets, too. Yeh, they'll get some pitching this year. And I forgot Trout. There's a kid to watch.

"With Higgins in that infield, they ought to go places."

Lou stopped to light a cigar. He puffed contentedly.

"Cleveland will be better not only because they got great pitching but because Ossie Vitt is an aggressive guy who'll make them fight," he continued. "They won't repeat their flop of last year. Not and live under the same roof with Ossie.

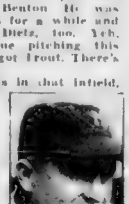

Joe McCarthy

"You know, ball clubs reflect a manager's spirit. Give me a scrappy manager like McCarthy or Cronin, and I'll show you a scrappy ball club.

"Baker and Vitt are like that. You just watch those clubs this year.

"I suppose you'd have to make the Yanks the favorite just on their past record. Hildebrand and Ferrell will help, too.

"Tell you one thing. The Sox, Yanks, Indians and Tigers will be bunched at the finish. Can't miss. They're all great.

"Yes, sir. It ought to be a four-club race all the way."

Lou always could call them.

Peacock Improved Player

SARASOTA, Fla., March 14—Johnny Peacock is jaunty this spring whereas a year ago he was [illegible] and depressing. More confident now with one major league [illegible]

Johnny Peacock

[illegible] Sox history. Peacock, Zeke Wood, [illegible] Sox pitchers [illegible]

If Spence is not the Peacock of old, he's showing better than he did last year. Gave the young [illegible] opportunity to [illegible] says the [illegible]

Mee Fenp still can play a pretty fair shortstop as he proved the other day when Boze Berger got hurt. Mee came up to the Dodgers from Princeton as a shortstop [illegible] to have a dollar for [illegible] Red Sox Coach was [illegible] Why he replied Hal. A [illegible] would be enough.

Lefty Gomez, old Quincy boy who [illegible] home here, came over to see the team before he took off for St. Paul. He's managing the [illegible] Lloyd Brown, one of his pitchers worked out with the Sox. The St. Paul uniforms are colorful. Gray with blue sleeves.

HERB FINNEGAN

Newsom Still Refuses Terms

SAN ANTONIO, Tex., March 14 (AP)—Buck Newsom, holdout Browns pitcher, and club officials apparently were still no nearer an agreement today over the big right hander's salary for the coming season.

The pitcher conferred with Vice-President and General Manager William O. Dewitt again last night, but Newsom later left the hotel after indicating no immediate compromise was forthcoming.

Newsom, who was offered a raise after winning 20 games for the Browns last year, declared club officials refused to increase the amount during conferences the last few days. He has stated he wants $20,000, a $7500 boost over the salary he is supposed to have received last year.

Stengel Sharpens Up Axe

By JOE CASHMAN

[illegible] he'll open the season with a new shortstop and leftfielder in the persons of Eddie Miller and [illegible]

Buddy Hassett Eddie Miller

He knows, too, that Danny Mac [illegible] Yankees [illegible] Lou Gehrig [illegible] A. Larry [illegible] Joe Sewell [illegible] Bill Dickey [illegible] Red Ruffing [illegible] Bump Hadley [illegible] Zeke Wood [illegible] Red Rolfe [illegible] Joe Gordon [illegible] Spence [illegible]

If Spence is not the Peacock of old, he's showing better than he did last year. Gave the young [illegible] opportunity to [illegible] says the [illegible]

Mee Fenp still can play a pretty fair shortstop as he proved the other day when Boze Berger got hurt. Mee came up to the Dodgers from Princeton as a shortstop [illegible] to have a dollar for [illegible] Red Sox Coach was [illegible] Why he replied Hal. A [illegible] would be enough.

Lefty Gomez, old Quincy boy who [illegible] home here, came over to see the team before he took off for St. Paul. He's managing the [illegible] Lloyd Brown, one of his pitchers worked out with the Sox. The St. Paul uniforms are colorful. Gray with blue sleeves.

HERB FINNEGAN

And meanwhile, he must settle on six pitchers to complete the staff.

Final decisions in all these cases hinge on what the boss sees him in the coming exhibition games. As [illegible] of course [illegible] pennant [illegible]

[illegible] Boston [illegible] Yankees [illegible] Cleveland [illegible] Detroit [illegible] Washington [illegible] Chicago [illegible] Philadelphia [illegible]

Pitching [illegible] should be [illegible] Jack Wilson [illegible] have worked with Miller, Cuccinello and

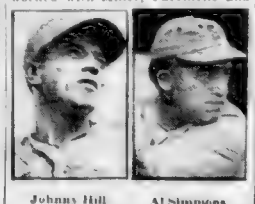

Johnny Hill Al Simmons

Simmons in the regular lineup in [illegible] games and Stengel sees no advantage in changing such a supporting cast until he has had a look at it against a big league foe.

It's not unlikely that Hill won't be the regular third sacker and it wouldn't surprise us if West were beaten out in rightfield.

We wouldn't hazard a guess as to the outcome of the first base and centerfield battles.

As for the surviving pitchers, it would seem that Milt Shoffner, Fred Frankhouse, Johnny Lanning and Tom Early would make it, leaving Joe Sullivan, "Lefty" Fezsulic and Art Doll to struggle for the other two vacancies.

It's entirely possible, though, that the next week may necessitate a radically different set of deductions.

Almost but not quite, Lou Gehrig of the Yanks is shown dodging a close pitch in the recent Cards-Yanks exhibition tilt which was won by the former, 9-[illegible]. Iron Man Lou looks strangely out of proportion but after all if he stayed up at the plate and didn't move he would probably be resting in a local Florida hospital.

Training Camp Briefs

By the Associated Press

CLEARWATER, Fla.—The Brooklyn [illegible] Yesterday [illegible] hurled by two [illegible] Yankees [illegible] had [illegible]

LAKELAND, Fla.—Manager Del [illegible] Detroit Tigers is more [illegible] see everything some [illegible] Cronin has to offer in [illegible] to the return of short-stop Billy [illegible]

ST. PETERSBURG, Fla.—Despite the fact that Charlie Keller be the more highly publicized, Joe Gallagher, another rookie outfielder, has been more impressive in the New York Yankees' camp thus far. He can throw and he can hit.

PASADENA, Cal.—Jack Hayes, the Chicago White Sox second baseman, still is limping from his knee operation, but the club trainer says he'll be okay. Meanwhile Ollie Bejma is giving Eric McNair a real fight for the job as Hayes' substitute.

NEW ORLEANS—C. C. Slapnicka, Cleveland Indians' vice-[illegible]

NEW [illegible] and 4 [illegible]

ORLANDO, Fla.—President Clark Griffith says the [illegible] spent in bringing Washington's 22 rookies to camp a month ahead of the main squad was a good investment. "We uncovered some fine baseball players," he said. "They may not make the grade this year, or next, but after that they're certain."

Sarnoff-Irving
presenting
Perfection Hats
at a NEW LOW PRICE
$2.65
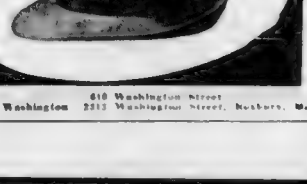
343 Washington Street
Just Hanover Street, Corner Washington
610 Washington Street
2313 Washington Street, Roxbury, Mass.

THE PHANTOM

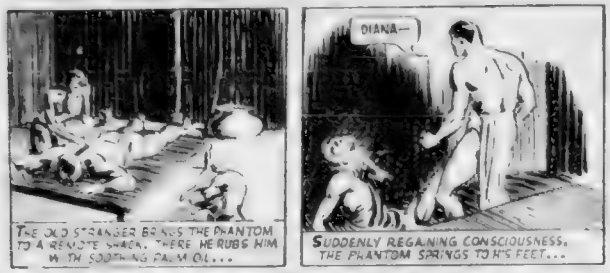

Under the Hermit's Tender Care

UNTOLD STORIES OF THE RING

BY JACK CONWAY

(c) 1939, by Boston Evening American and Jack Conway.

There was wild music and merriment in a dingy little cafe in the Apache quarters of Paris one night early in March of 1923 when a party of four entered the place. Three members of the group were white men, the fourth Battling Siki, a Senegalese Negro who had won the world's light heavyweight championship by knocking out Georges Carpentier the previous year in six rounds

At the time of the Carpentier [illegible] was supposed to [illegible] and that he [illegible] Siki was the [illegible] $20,000 guarantee to meet M[illegible] "I don't want any part of Dublin or of McTigue," said Siki. "Let's have some more champagne."

Siki [illegible] the boxing [illegible] and [illegible] the night [illegible] men at [illegible] Siki had [illegible] front of [illegible]

CHAMPAGNE PARTY

[illegible] Siki [illegible] the table with [illegible] and a baby [illegible] Siki emphasized [illegible] walks by [illegible] and the [illegible] a suit of clothes.

"Well, drink a champagne toast to the man who knocked out Carpentier," said one of the members of the party after a waiter had brought several bottles of the bubbling water.

[illegible] toast.

[illegible] show[illegible] dancers [illegible] at which Siki [illegible]

[illegible] Siki, [illegible] dancers.

[illegible] was mentioned [illegible] to do [illegible] heavyweight [illegible] Mike Mc[illegible] Dublin, Ireland [illegible]

TAKEN TO DUBLIN

When Siki opened his eyes, the [illegible] He was in a [illegible] around in the sea. [illegible] he had been with in the dingy cafe stood guard over him. One of them prodded his ribs with a revolver.

"Where am I?" demanded Siki.

"On your way to Dublin to fight Mike McTigue," declared the member of the group who held the gun.

Siki shuddered, and then fell off to sleep again. [illegible] but how much [illegible] the [illegible] panther had.

When Siki [illegible] Dublin he demanded [illegible] France on the next boat.

"If you keep your mouth shut and fight McTigue, we'll see that you get back to Paris all right," said one of the group that had shanghaied Siki, "but if you are going to get fresh we'll put you out of the picture."

Siki [illegible] it a [illegible] [illegible] was the [illegible] [illegible] to box.

Siki only had a short period for training, but [illegible] the best he could [illegible] get into condition for [illegible] a match with McTigue. The latter had been in [illegible] but had done most of his boxing in the United States.

McTigue had boxed under the direction of Joe Jacobs who now manages Max Schmeling and Tony Galento. Mike had tired of New York and had gone to Dublin for a vacation when it was suggested that he meet Siki. McTigue readily consented to the match.

McTigue at the time was a skilful boxer, and packed a terrific right hand punch. Even at his best Siki would have had his troubles winning over McTigue.

McTIGUE COULD HIT

Siki had not done much training following his victory over Carpentier. He had wished to take his ease of life and in doing so he [illegible] himself as a boxer. [illegible] what [illegible] [illegible] Ireland did not [illegible] and when he entered the ring against McTigue in Dublin on St. Patrick's Day in 1923 he knew he was fighting with his back against the wall.

[illegible] a McTigue crowd [illegible] around the arena [illegible] [illegible] [illegible] the signal [illegible] [illegible] made the Negro [illegible] and then crossed his heavy right to his opponent's jaw.

Battling Siki is shown in a dejected mood in a cafe in Paris after he lost his title as world's light heavyweight champion to Mike McTigue.

Siki tried to [illegible] the same knock-[illegible] [illegible] McTigue [illegible] had stopped [illegible] moved out of the way of the sock. At the end of 20 rounds the decision and the world's light-heavyweight championship went to McTigue.

Siki was paid his $10,000 guarantee, and returned to Paris to his pet lion, and forgot the loss of his [illegible]

The Senegalese Negro tried to forget the knockout in wild orgies. On the night of December 14, 1925, Siki was in a fighting mood, and got into a mixup which resulted in his being stabbed to death. The assassin plunged a huge dagger into Siki's back.

[illegible] stopped by Jack Sharkey as the [illegible] was rushing to a bout with [illegible]

Jack Conway, in his next article on "Untold Stories of the Ring," reveals why Jack Sharkey elected to try to outpunch Jack Dempsey.

Fight Results

By Associated Press

MIAMI BEACH, Fla.—Jack Lauriemore, 145½, Miami Beach, technically knocked out Pasie Griffith, 147½, Pensacola, Fla.

NEWARK, N. J.—Maxie Fisher, 147, Newark, outpointed Tommy Chappie, 145, Orange, N. J., 6.

SCRANTON, Pa.—Eddie Dolan, 143, Watertown, N. Y., outpointed Billy Farrone, 141, Buffalo, N. Y., 10.

PHILADELPHIA, Pa.—Joey Ferrando, 140, Jersey City, outpointed Tommy Crane, 145, Philadelphia, 10.

NEW YORK—Paul DeBello, 136½, Brooklyn, outpointed Carl (Kid) Guggino, 137, Hartford, Ct., 10.

CHICAGO—Marty Simmons, 144½, Saginaw, Mich., and Nate Bolden, 143½, Chicago, knocked out Jerry Fitzgerald, 144, Chicago, 3.

AUSTEN LAKE

Continued From Page 26

[illegible] the invented the method of [illegible] with a wild headlong dive [illegible] [illegible] of a rival's head [illegible] [illegible] and [illegible] himself in great demand [illegible] U. S. A. and Canada.

I was [illegible] to witness Gus's early [illegible] when [illegible] was about to [illegible] square with a [illegible] [illegible] [illegible] Nick Demeter, though it [illegible] [illegible] Pigtail [illegible]. That was about eleven years ago, [illegible] [illegible] [illegible] with such matters. Anyway the [illegible] [illegible] in the accustomed manner fashion and [illegible] [illegible] [illegible] [illegible] of [illegible] from being swung repeatedly [illegible] [illegible] [illegible] were [illegible] [illegible] on either shoulder from [illegible] [illegible] [illegible] [illegible] [illegible] look of fright on his features.

[illegible] was [illegible] to it at all. [illegible] [illegible] [illegible] [illegible] and landed Nick among the [illegible] [illegible] [illegible] [illegible] [illegible]

Mr. Boston

By JACK CONWAY

Sox Fan Attack Strength of Bees

Insists Cronin Has The Better Club

JOSEPH CLANCY of Dorchester has drawn the fire of a Red Sox rooter, Frank Hart of Centre street, Jamaica Plain, as a result of his bitter attack on the men of Cronin and his praise of the Bees.

"I'll agree with Joseph Clancy on one thing," writes Hart, "and that is his size-up of sports writers. Our Boston baseball scribes and columnists are the champion safety first boys of the world. Austen Lake, Joe Cashman, Sam Cohen, Herb Finnegan and yourself describe the batting power and general strength of the Red Sox and then put a great big BUT in your stories. It always concerns the Yankees who you sports scribes think are unbeatable.

"None of you have courage enough to go right out on the limb and pick the Red Sox to win the American League pennant this year, and so I am doing so right now. The Yankees are an overrated ball club.

"I don't think Joe DiMaggio will hit as well in 1939 as he did during the past few years. Lou Gehrig wasn't so hot last season, and has had his salary slashed to $30,000. Don't you feel sorry for ball players when they have to get along on 30 grand a year? Especially if one happens to be trying to keep body and soul together on a WPA job.

"The Red Sox man for man have the margin on the Yankees. Now that the men of McCarthy are beginning to slow down a bit you will see the new Red Sox pass them.

"Auker and Galehouse will give the Sox the pitching strength they need. The team has given up some batting power in Higgins and Chapman, but it could afford to do this to get the flingers it required.

★ ★ ★

Declares Red Sox Outclass the Bees

"IT IS RIDICULOUS to compare the Red Sox and Bees in the same article. The Sox are so superior to the Bees that the latter wouldn't even come close to them if they were in the same league.

"Take the Bees apart and what have you got? The answer is Lou Fette, Jim Turner, Danny MacFayden and Al Lopez.

"Buddy Hassett is being touted to the skies, but I shall delay judgment on him until he makes good under fire. The same goes for young Miller, the new shortstop.

"I don't think even Joseph Clancy will contend that Tony Cuccinello is any wonder. Tony is smart, and has plenty of courage, but so have a lot of fellows who only have pick and shovel jobs.

"Tony is fortunate he is in the National League. He wouldn't be carried even as a utility player if he were in the American League.

"Casey Stengel has made at least one improvement this year. He has let Vince DiMaggio go to Kansas City. They won't have swing music at National League Park during the coming season with Di-Maggio out of the lineup.

"Vince was quite a ball hawk, but you cannot get to first base by catching flies. You have to hit that little old agate, and that wasn't one of DiMaggio's accomplishments. He was the poorest imitation of a major league batter I have ever seen. He was at his worst when the ball was shot right down the groove. He would often miss these kind of pitches by a foot.

"Al Simmons is supposed to rescue the Bees out of the second division, and lead them to the promised land in the first division. Al didn't do any leading since Connie Mack let him go, and there is not any reason to believe he will do so this year.

★ ★ ★

Spring Games Are Not Important

"EVEN IF THE Bees beat the Sox in their Spring series I will still maintain that Joe Cronin has a better club than Casey Stengel. You cannot get a true line on a team in these early games.

"If the Sox and Bees were to play a dozen games in the middle of the Summer I would be willing to give odds of 2 to 1 that the Sox would win nine of them.

"Even Turner, Fette and MacFayden would get the jitters when Foxx, Cronin, Vosmik and Cramer would get the batting range.

"Some of the Red Sox pitchers haven't been much in the American League, but they wouldn't have any trouble if pitching against the hitless stars in the Bees' lineup.

"Clancy says the Bees have 11 .300 hitters this year. Most of these batting averages were made in minor leagues. I could probably get a few hits if I played in some of the minor leagues from which the Bees got their players.

"I think Clancy was right in taking a belt at the Louis-Galento bout. Why doesn't Austen Lake crusade against that match? That would be much more beneficial to sports than his life story about John L. Sullivan. One must admit that old John L. isn't hurting anybody, while Louis and Galento will be administering plenty of punishment to Old Jawn Public if the show is put in at $25 top.

"Also tip Joe Cashman that the Red Sox are going to win the American League pennant, and then mop up the club that finishes first in the National League."

Keep up the firing fans!

WILLIAM JAMESON
IRISH AMERICAN Whiskey Brand
The only whiskey of its kind in the world
William Jameson & Co., Inc., N. Y. C.
UNITED LIQUORS, LTD. Sole Distributors for Boston

TEMPLE COACH DIES

PHILADELPHIA, March 14 (AP)—James A. Usilton, 42, for 13 years head basketball coach at Temple University, died of a heart attack

Fitchburg, Leominster Bowlers in Tourney

By WALTER KILEY

Bowlers of Fitchburg and Leominster are planning on making a mass assault on the records during the fourth annual Boston Evening American-Daily Record grand candlepin bowling championships.

Johnny Tagg, dynamic proprietor of the Putnam street alleys of Fitchburg sends word and the entries for more than 50 of his men and women bowlers and tells that the Palace Alleys of Fitchburg will come along in the party with as many more.

The Fitchburg party will bowl on Wednesday night, April 5th and then hope to make the title welkin ring.

Included in the group is the mixed doubles championship team of 1938, youthful Dorothy Yando of Fitchburg High and Frank Giacoppe, a pair who put together a spectacular total of 663 to win the event a year ago.

Among the amateur teams coming along are the Giacoppe Market, a team made up of Frank Giacoppe, Roger Burnett, Earl Kaulback, Julian LaClair, Andy Anderson and John Desmond, and the Norge Rollers, Earl Porter, Harold Rand, Marty McGurn, Austin Kearns, John Connors, Joseph Landry.

PORTER GARAGE ENTERS

Porter's Garage of Fitchburg is in with its high scoring open team headed by Tagg, himself, and including Albion Cate, Domenic Giacoppe, Jerome Gianferante, James Gurry and Chessy Fraturelli. They will all be teamed in the open doubles and will try out the singles contention, too.

From Leominster comes a large aggregation of schoolgirls with Ruth Weckbacher in charge. Miss Weckbacher, one of the greatest feminine pinsters ever developed in this part of the country, has several promising girls in her fold and in this, Leominster high's second attempt at the title awards, hopes to show the way to the many other school outfits.

A high-powered women's amateur team comes along from O'Lindy's alleys of Quincy. The group is made up of M. Gilfeather, E. Lane, G. Chiminiello, T. Seitz and H. Harrington.

Sam Hoeard captains a powerful team representing Leary's Lunch of Newburyport and including Joseph Dondero, Edward Williams, Gene Leduc and Arthur Colby.

ENTRY LIST GROWING

Naturally with the limited space at our disposal it is impossible to list every entry received. All we can hope to do is to take a few of them at random.

But the lists are growing by leaps and bounds and at this writing are far ahead of the number enrolled at a similar stage a year ago. But we would like to remind all of New England's bowlers that entries close one week from today, midnight being the deadline hour.

We therefore again urge one and all to get busy this week, to mail their entry blank—complete with proper entry fee or fees—to Jack Stafford, manager, Huntington Club, 255 Huntington avenue, Boston, and to do so IMMEDIATELY.

Mail your blank TODAY.

OLD HOT FOOT joke is popular in the bowling alleys, too. Here Nora Plasko of South Boston is giving her rival, Frances Bobroff of Somerville, the "hot foot" at the New Boston Alleys.

'Pures' Meet Tomorrow

The finals in the New England amateur boxing championships will be held at the Garden tomorrow night. The title bouts, originally scheduled for last night, were postponed on account of the storm.

Most of the boxers returned to their various gyms when they received word of the postponement. They will keep tuned up so that they will be able to show at their best in the championship tussles tomorrow night.

The extra few days caused by the postponement will greatly help the Rhode Island State Champions who just completed their state events last week. The "Reds" are a scrapping aggregation and boast of some heavy punchers.

The championships will start promptly at 7:30 tomorrow night, for with forty-eight battlers in the pink of condition it will mean that the forty contests on the card will take up the greater part of five hours.

N. Y. Solons to Settle Title Site

NEW YORK, March 14 (AP)—With Philadelphia and New Jersey hollering loudly for the fight, the burning question of where the Tony Galento-Joe Louis heavyweight championship bout will be held is due to be settled sometime today when the New York state athletic commission convenes.

Although one commissioner, Bill Brown, has condemned the affair because of Galento's physical shape, it is quite likely the fight will be held in New York on the commission's approval and that Promoter Mike Jacobs will set the site as Yankee Stadium and the date as sometime late in June.

Herman Taylor, the Philadelphia promoter, wired Jacobs yesterday pleading the fight be held there, and Abe Greene, the New Jersey state boxing commissioner, put in a boost for his state as the site.

ENTRY BLANK

DAILY RECORD EVENING AMERICAN
BOSTON MASS
FOURTH ANNUAL GRAND CANDLEPIN

Bowling Tournament

To be held at Huntington Club, 255 Huntington Avenue, Boston
(next door to Symphony Hall)
Saturday, March 25th, through Saturday, April 8th
Handsome Gruen Wrist Watches
To All Amateur Winners (except teams)
Sanctioned by New England Bowling Association

AMATEUR DIVISION	OPEN DIVISION
☐ Men's Singles	☐ Men's Singles (April 8th Only)
☐ Men's Doubles	☐ Men's Doubles
☐ Men's Teams	☐ Men's Teams
☐ Boys' Singles	☐ Women's Singles
☐ Women's Singles	☐ Women's Doubles
☐ Women's Doubles	☐ Women's Teams
☐ Women's Teams	☐ Mixed Doubles
☐ Girls' Singles	
☐ Mixed Doubles	
☐ College Boys' Singles	

(Indicate with cross (x) the events entered)

NAME _____

ADDRESS _____

CITY OR TOWN _____ STATE _____

DATE PREFERRED _____ HOUR _____

(Print Name and Address—Do Not Write)

Send Entries to Jack Stafford, Huntington Club, 255 Huntington Ave., Boston

Tourney open to all New England bowlers. Any contestants may bowl as often as only ONCE in each event and in only one division.

Alley owners, proprietors, employees and all "open" bowlers may enter "open" division ONLY.

AMATEUR DIVISION—Each event three strings—high total three strings to count. Entry fee 75 cents includes bowling costs. High school boys and girls 45 cents.

OPEN DIVISION—Men's singles to be five strings elimination! Women's singles, doubles and mixed doubles five strings. Team competition three strings. Men's singles $1.00 entry fee; all others $1.00 (plus bowling). (All open fees returned in cash prizes.)

High school boys and girls must roll before 6 P. M.

PLEASE FILE EARLY

ENTRY FEE MUST ACCOMPANY ENTRY BLANK

PITT BERTH OPEN TO LLOYD JORDON

By ASSOCIATED PRESS

Scooparade: Insiders say Lloyd Jordon, Amherst athletic director, is the fair-haired boy at Pitt and can have Doc Sutherland's old job for the asking . . . But Lawrence Skiddy, sports editor of the Syracuse Herald, says it's 10 to 1 Jordon won't telegraph, or even write.

Fred Perry's tennis may pick up it and when that reconciliation with Helen Vinson becomes official . . . Commissioner Bill Brown will yell "No" until he is hoarse, but wait and see if Commissioners John J. Phelan and D. Walker Wear don't vote Louis and Galento right into the Yankee Stadium today.

There'll be no baseball at the U. of New Mexico this spring for three good and sufficient reasons: (A) Lack of a field; (B) lack of games; (C) lack of equipment . . . The Yanks may be interested in wires from Lakeland that although Rudy York is hopeless as a catcher or outfielder, he can play first base.

The wise boys are giving Minnesota, Michigan, Northwestern and Ohio State the call for top spots in the big ten football league this fall . . . That eye injury of Billy Conn's ain't threatening to become permanent, is it?

T. C. U. INJURY HIT

Half time score in Texas Christian's opening springf ootball practice was: Influenza, 12; operations, 3; practice injuries, 2 . . . (Give Jack Roper credit for a new one—he's climbing mountains to build up his chin for Joe Louis.

The New York football Giants basketball team, which won 17 in a row, has been challenged by a team composed of Green Bay Packer stars . . . Keith Quick's "Marvelous Mildred," same being a life story of Babe Didrikson, has been sold to a national magazine and later will be published in book form . . .

Last Friday the Cincinnati Reds announced "A de-emphasis had been placed on the result of exhibition games" . . . Two days later Red pitchers held the Dodgers hitless . . . Some of the comment on the no-hitter: New York Mirror—"Thus has got to stop"; Post—"Dodgers already in mid-season form"; Flatbush fans—"Dem bums!" . . . Chris Dundee, who manages Norment Quarles, the fighter-lawyer, has added George Abrams, the fighting-cartoonist, to his stable.

The strong, silent guy in the Boston Bee camp is a rook named Carvel Rowell . . . So far he's only said "Yes" and "No," but never both on the same day.

Tony Galento is being polished up for a personal appearance tour of eastern theaters . . . Tarzan Taylor, line coach at Marquette, needs only three more months of study before being ordained a Methodist minister . . . U. of New Mexico is dickering with Ray Morrison, Vanderbilt coach, to head its football school this summer.

Louisiana State's boxing squad is making good use of those airplanes bought for the football scouts.

Tropical Park Entries

FOR WEDNESDAY, MARCH 15

By Associated Press

FIRST RACE—Purse $800, claiming, three-year-olds, six furlongs, chute (14):

1	xMyrna Lee	106	9	Polly Fair 111
2	Raceaway	118	10	xHen'ria Peck 111
3	Buttercup	112	11	Ring Bong 106
4	xOh Fudge	106	12	Ideal Fancy 111
5	Oklab	112	13	xCircus Night 102
6	Star of Polk	114	14	xGrapevine 106
7	Taut	118	15	Steara 112
8	xPeachy Pie	102	16	Two Cents 107

SECOND RACE—Purse $800, claiming, three-year-olds, six furlongs, chute (14):

1	xHeim's Lad	111	8	Miss Kenlex 107
2	Holiday Tea	109	9	Cantolvino 106
3	Buck Benny	112	10	Kady Hour 106
4	Mad De Mie	114	11	Colonial Maid 107
5	xQuick Change	102	12	Nine O Two 116
6	xExpress	106	13	Mooo 111
7	xProud King	107	14	xMiss Whisk 111

THIRD RACE—Purse $800, maidens, two-year-old colts and geldings, one-half mile (8):

1	Diavolo Cliff	116	5	Johnnie J. 116
2	Equistar	116	6	Chief Council 116
3	Wise Glance	116	7	Blue Fire 116
4	Smiling Jack	116	8	Eagle Scout 119

FOURTH RACE—Purse $800, claiming, four-year-olds and up, six furlongs, chute (11):

1	xLeggerdemain	101	7	Sky Aray 106
2	xCharm'd One	100	8	Tuttifrutti 116
3	xOp'ng Night	100	9	Anthonia II 105
4	xGolden Fate	111	10	xHun'g Ridge 109
5	Icy Wind	108	11	Jack Up 108
6	Dreed	113		

FIFTH RACE—Purse $1000, allowances, the Lake Worth, three-year-olds and up, one and one-sixteenth miles (8):

1	xTrooper	109	5	Detroit Bull 112
2	Buttermilk	103	6	Your Buddy 112
3	Lochlubber	112	7	Knight Gallant 118
4	False Point	111	8	Grandeur 112

SIXTH RACE—Purse $800, claiming, three-year-olds, one mile and 70 yards (7):

1	xEgress	109	5	xNice Man 101
2	Big Bully	114	6	xNicholas 109
3	Grey Pageant	107	7	xBelle Grenade 107
4	Peter Gene	117		

SEVENTH RACE—Purse $800, claiming, four-year-olds and up, one mile and seventy yards (6):

1	Our Willie	113	4	Feng 113
2	xPrince Derek	119	5	Irish Moon 108
3	xSuntime	108	6	Pumpgun 113

EIGHTH RACE—Purse $800, claiming, four-year-olds and up, one mile and one sixteenth (15):

1	Baby Lynn	109	10	Hi Tide 103
2	Be Big	105	11	Tourist 107
3	xAjpenglow	101	12	xLt Jon Prince 108
4	Piedeegue	113	13	Albuquerque 107
5	xLeaf Tobe	111	14	Sun Flag 103
6	xFoxton	106	15	xWrought Iron 102
7	Lifeguard	104	16	xChantimsky 101
8	xAssault	105	17	xDecoy 95
9	Hazel Nut	103	18	The Story 111

NINTH (substitute) RACE—Purse $800, claiming, four-year-olds and up, one and one-sixteenth miles (16):

1	That One	111	9	Bonds 106
2	xAndine	102	10	Would Dare 117
3	Candy Hero	114	11	xSponsor 114
4	xCutterback	106	12	xGold Cross 108
5	xTownsear	103	13	Pulpiter 100
6	William V.	119	14	Tip Gourlait 103
7	Prince Dean	119	15	Chanting 107
8	xMania	102	16	Kashmir Way 119

xApprentice allowance claimed. Listed. Weather clear; trac klast.

Nymas, Saints In Rubber Tilt

The third and deciding game of the series for the basketball championship of Roxbury between the St. Alphonsus Assoc. and Norfolk Young Men's Assoc. will be played tomorrow evening at the High School of Commerce gym.

The Nymas won the first game, 42-34 and the Saints took the second by a score of 31-26.

ROOM AND BOARD By Gene Ahern

—KUMPS — I WANT YOU LADS TO MEET THE COMING SENSATION OF THE MAT WORLD! —UNDER MY MANAGEMENT, HE WILL APPEAR IN WRESTLING BOUTS AS, "THE MAN FROM MARS"! —HAW,—SANCY THE STIR OF EXCITEMENT WHEN HE CLIMBS IN THE RING, WEARING A BIZARRE HOOD ON HIS HEAD AND HIS BODY COVERED WITH ALUMINUM PAINT!
AT FIRST I THOUGHT MARS WAS IN TA' OLD COUNTRY, BUT TH' MANAGER TELLS ME ITS A STAR! — YOU GUYS EVER HEAR OF IT — OR IS HE GIVING ME TH' RIB?
HES KIDDING! —THE STAR WRESTLERS COME FROM MARS! —ITS NEAR TURKEY, AND THERES A SONG CALLED "THE MARSEILLAISE"
WELL LOOK SOMETHING LIKE A RADIATOR
Gene Ahern
3-14

Clocker Says:

Pumpgum Best Bet

By BILL SMITH

Tightened in a sprint race, PUMPGUN is all set to crack down in front in a mile and seventy-yard route at Tropical Park tomorrow.

The H. E. Enger gelding closed very fast in his recent dash engagement and finished third behind Patsey Begon and Gayset. With added yardage to negotiate, PUMPGUN needs only to run-back, to Gansett races behind such horses as Sunport and Forever Prince to cop the seventh canto.

Shooting for a price in the third heat and naming Tivolo Cliff as the winner, Clockers are high on this juvenile and the returns may by in double figures.

Knight Gallant in the fifth and Big Bulley in the sixth are worth a parley wager.

AT TROPICAL PARK

1—Taus, Oklab, Raceaway.
2—Holiday Tea, Buck Benny, Canteving.
3—Tivolo Cliff, Eagle Scout, Equistar.
4—Charmed One, Icy Wind, Dreed, Tuttifrutti.
5—Knight Gallant, False Point, Grandeur.
6—Big Bully, sure Miss, Egress.
7—Pumpgun, Feng, Prince Derek.
8—The Story, Continuity, Brandon Prince.
9—Candy Hero, Espinero, That One.

BEST BET—PUMPGUN.

Black Hawk Takes Steeplechase 'Cap

WOLVERHAMPTON, Eng., March 14 (AP) — Mrs. Louis E. Stoddard's American-owned Milano finished third in his final trial for the Grand National Steeplechase today as Mrs. C. Jones' Black Hawk won the Shrewsbury Steeplechase Handicap over three miles.

H. Palethorpe's Telscombe ran second, beating Milano by five lengths. Eleven ran. Milano will be ridden by Mrs. Stoddard's husband in the National at Aintree, March 24.

Oaklawn Park Entries

FOR WEDNESDAY, MARCH 15

By Associated Press.

FIRST RACE—Purse $600, claiming, four-year-olds and up, Oaklawn course (12):

1	Tie Manager	112	7	Ryker Polly 108
2	Ada W.	108	8	xOne Boy 108
3	Rob Thistle	106	9	Cee Jane 108
4	Mr. Mischief	106	10	Rodney Star 108
5	Parva Stella	111	11	Kreete 116
6	Yanks	111	12	xLt. Unruh 108

SECOND RACE—Purse $600, claiming, four-year-olds and up, one mile and a quarter (8):

1	Margo D.	103	5	xLaura Viey 103
2	Mary's Boy	108	6	Irish Ford 113
3	Arm Leaves	99	7	Big Brook 108
4	Perfect Case	116	8	xBrewaw 108

THIRD RACE—Purse $600, claiming, four-year-olds and up, Oaklawn course (8):

1	xSky Wing	108	5	Delius 108
2	Transvire	113	6	Supreme Boy 113
3	Tunbridge	108	7	Kinster 108
4	Nemont	110	8	Fast Move 113

FOURTH RACE—Purse $700, allowances, four-year-olds and up, Oaklawn course (11):

1	Don Moss	114	7	xC Note 111
2	Taken	114	8	Bernard F. 114
3	Wise Barrister	111	9	John One 114
4	Ralph Time	111	10	Our Reign 114
5	Ugin	111	11	Professor Paul 111
6	xEnomay	112		

FIFTH RACE—Purse $600, allowances, three-year-olds, Oaklawn course (6):

	xMilky Way Farm entry.			
2	Silent Arab	113	4	xSports Writer 101
3	Pause	108	5	Sabaniel 116
4	Moreatine	108	6	xTime Please 116

SIXTH RACE—Purse $600, claiming, four-year-olds and up, one mile and one-sixteenth (5):

1	Afield	115	4	xBancis 98
2	Smil'g Prince	111	5	xCourtrot 108
3	xMatch Point	112		

SEVENTH RACE—Purse $600, claiming, four-year-olds and up, one mile and one-sixteenth (5):

1	Irving	113	4	Dead Calm 113
2	Cristate	113	5	xHoll Image 111
3	Col. Goodn'ht	113		

EIGHTH RACE—Purse $600, claiming, four-year-olds and up, one and one sixteenth miles (9):

1	Speedy Return	115	6	xElders Bower 110
2	Bill Buck	99	7	xOut of Fire 107
3	xThistle Red	110	8	xTransit Lady 105
4	xSandy Belle	108	9	Out of Step 104
5	Fire Spirit	113		

xApprentice allowance claimed. Listed. Weather clear; track fast.

JOE & ASBESTOS

Weekly Turf Booklet

NOW 15c—LARGER, MORE PAGES

Published Every Monday with Special List of Long Shots

Simply send 15c for booklet. Don't miss the Lucky secret code in cartoon.

To pay for printing and handling, send a self-addressed, stamped envelope for return mail, total (2c), out of town (5c). Back issues of each sent upon request. Address Joe and Asbestos, Daily Record or Boston American, 5 Winthrop Square Boston, Mass. Letters that do not contain 15 cents and a self-addressed stamped envelope WILL NOT BE ANSWERED.

Santa Anita Handle Hits $34,589,051

LOS ANGELES, March 14 (AP)—The greatest meeting in Santa Anita's five-year history was ended today, with spectacular marks established all along the line.

The total handle for the 52-day winter race meeting was $34,589,051 for a daily average of $665,174. Last season's handle was $36,650,590, but then the season was four days longer and the daily handle was $654,581. Five years ago, when the lavish racing strip was opened in nearby Arcadia, bettors only wagered $15,897,684 in 65 days.

Forty thousand persons jammed into the big plant yesterday and wagered $1,145,968 in eight races. The proceeds went to charity, minus only the state's 6 per cent. The Shrine, Catholic, Jewish and Elks welfare groups will dispense the money.

Johnny Longden was acclaimed as the jockey king of the meeting, with 302 mounts, 48 firsts, 56 seconds and 27 thirds.

Basil James was second with 242 mounts, 45 firsts, 45 seconds and 21 thirds. Johnny Adams had 230 mounts, 43 firsts—including four $10,000 stakes and the big handicap—22 seconds and 33 thirds, for third place in the standing.

HOWARD "TOPS"

Forty stables, topped by that of C. S. Howard, won over two-thirds of the more than $1,000,000 in purses at the meeting. Howard collected $120,600, the King Ranch $46,125, Major A. C. Taylor of Vancouver, B. C., $40,450, and A. G. Vanderbilt, $36,550.

Bud Stotler, employed by Vanderbilt, was the leading trainer with 17 winners.

Vanderbilt's horses will be shipped tomorrow to Pimlico, and other stables will be pulling stakes within a few days. Townsend B. Martin's Cravat will stay in California for the warm weather and condition for the mile and three-sixteenths Dixie Handicap, feature of Preakness week at Pimlico.

Tony Pelleteri is taking one division of his stable to New Orleans, his home town, and is sending another tomorrow to Bowie. Included in this latter division are Rye Beach, crack sprinter; Hastroma, unbeaten four-year-old, which did not go postward here because of leg trouble; Sun Plume, Watersplash, Yarn Sox, Nasceberry, Arcadian, Millmore and others.

Porter's Mite, W. C. Boeing's hopeful for the Kentucky Derby, and Edward Friendly's Jacola will leave soon for Pimlico. Some of Jack Whitney's horses will remain here for the summer meeting at Hollywood.

Joe & Asbestos

By KEN KLING

When Dicty Step won yesterday it made five out of the last six code bets to win. Today's horse is Anne 16-26-19 at Tropical Park, and we bet $5 for place.

Joe and Asbestos Special runs in the seventh at Tropical today. The field is:

2	Fay D.	x108	Charidon 3-1
1	Wakita	x108	Ashcroft 3-1
6	Marie M'ge	x108	Flyfoot 5-1
5	Ellen H.	111	Meade 5-1
3	Shoot'g Scout	x111	Nash 6-1
7	J. Ware	113	Roberts 6-1
4	Pascux	x108	Snider 15-1

Scratches

AT TROPICAL PARK

1—Nansheub, Cambreeze, Phenomenal, Amercup, Mr. Jersey, Gibby's Tornado.

2—Country Jim, Show Up, Dundrum, R. Pinchot, Fletus, Lottafun.

3—Little Bolo.

4—Brain Trust, Marfeu, Black River.

5—Donna Lopez.

6—Laconic, Mine Boy, Chatterfol, Some Boy, What a Pal, Orthoprism.

9—Declared off.

Weather clear; track fast.

AT OAKLAWN PARK

2—Flaming Belle, Night Mist.

3—Term-O-Jean.

7—Grasswrack.

8—Ohio Prince.

AT FAIR GROUNDS

1—Gold Step, Reigh Mouse, General R., Cynical, Broadage, Sunabell.

3—Copper Kitty, Hook It, Phrixus, Dance Time, Da-Ne-Be, Oddesa Maid.

5—Texas Boy, Kuvera, Fleurs De Lite, Almarine, John V., Dark Mist, Try Fair, Nervous Lady.

6—Derby Dawn.

7—Waka, Waugh Scout, Louise Q., Westko, Crack Mortgage, Royal Tuscan, Triple Play, Candle Fly.

8—Declared off.

First Time Starters At Tropical Park

THIRD RACE

BOUNCALONG—B. g., 2, by Whiskalong-Cherry Lane, B. F. Whittaker, J. Howard.

MAJEAN—Ro. f., 2, by Jean Ed-Mabel H., W. Gates, T. McKnight.

Dodgers Drop Close One to Yankees

ST. PETERSBURG, Fla. March 14 (JNS)—The New York Yankees scored three runs in the ninth inning to tie the Brooklyn Dodgers and then went on to tally in the 11th to win, 6 to 5, in an exhibition.

Johnny Murphy, crack relief hurler, was the winning pitcher while Kemp Wicker, who worked for the World's Champions last season, was the loser.

Grayson Leaves Grid for Business

PALO ALTO, Cal., March 14 (AP)—Robert H. "Bobby" Grayson, Stanford's great fullback of 1933, '34 and '35, has resigned as assistant football coach at Stanford, Dr. Thomas A. Storey, director of athletics, said today.

Dr. Storey said Grayson will enter a three-months school with an oil company with the expectation of advancing to a good position.

Tropical Park Results

FIRST RACE—Purse $600, claiming, three-year-old maidens, six furlongs:

1—Town League	5—Honeymaid	9—Saxonby
2—Crimmar	6—Fair Eugenia	10—Bright Spot
3—Isle yelda	7—Bonilkie	11—Vanzy
4—Spanish Bunt	8—Wise Attorney	12—Lady Wa

First	Second	Third
10	9	11

BILL'S SPORT-O-GRIMES

The Chicago Black Hawks, who've had the "misery" all season, will end it all tonight at the Garden, if they lose to the Bruins . . . With three games to play, the Hawks are five points out of sixth place . . . which is the deadline.

Unless they come through against the Rossmen, the Windy City outfit will be washed up for the season . . . With 22 goals and 10 assists, Roy Conacher is pressing Bill Cowley, who has 7 goals and 30 assists, as leading Bruin point getter . . . Young Conacher should win the best rookie trophy going away . . .

A remarkable achievement considering that he's playing his first year of professional hockey . . . Graduate Manager Tom Taylor, of Brown, has arranged a very attractive baseball schedule for Coach Jack Kelleher . . . Twenty games including home and home series with Harvard, Yale, Holy Cross, Providence College, Tufts and Rhode Island . . .

Al Surrette, the Somerville boy, who starred in the Silver Skates Derby, has teamed up with Vivi Ann Hulton and is showing his wares in Cleveland . . . Head Coach Frank Leahy of Boston College and his assistants, Ed McKeever, Johnny Druse and Johnny Dell Isota, will be on the lookout for some offensive plays tonight at the Boston Garden, while they are watching the Bruins and Chicago in action.

Incidentally, Coach Leahy will work out his Eagles at the Brighton High School gymnasium until the snow disappears . . . A sand storm was raging when Ed McKeever left Texas, so they're blaming him for the snow . . .

Under Frank Leahy, Lou Montgomery, the ebony flash from Brockton, will have ample opportunities to show that he's varsity football material . . .

According to Johnny Quinn, the Hartford Bees got a nice break from the schedule makers of the Eastern League . . . A year ago, the Hartford club travelled more than 7500 miles . . . This season they'll bus less than 5000 . . .

Tom Spry, the greatest triple threat ever to wear the colors of Peddie School, has returned to town after a month's vacation . . . True to his word, Red Rolfe is giving Ed Barrows a real battle over his 1939 Yankee contract . . .

The Boston Olympics-Montreal Victoria series should pack the Garden over the week end . . . Suffering from trachoma, Joe Savoldi, one of Notre Dame's immortals, is anxious to quit the wrestling game . . . The Big Green placed three men, Gus Broberg, Bob MacLeod and Joe Batchelder on the "All" basketball team.

FREE!
SEASON TICKETS TO THE SOX-BEES BALL GAMES

Hundreds of dollars worth of tickets to the baseball games WILL BE GIVEN TO READER-FANS who know the players.

Watch for the

"RIGHT OR WRONG" BASEBALL CONTEST

Begins in the Next

SUNDAY ADVERTISER

Blake Leads Ice Scorers

MONTREAL, March 14 (AP)—Hector (Toe) Blake of the Montreal Canadiens, and Dave (Sweeney) Schriner of the New York Americans have only two more games in which to settle their argument over the 1939 National Hockey League scoring championship and so far the only sure thing about it is that neither of them will break any records.

Blake, the leader, scored three goals last week and Schriner drew three assists. Thus they remained only two points apart at the head of the parade, Blake with 43 points and Schriner with 41. Those totals are fairly impressive, but back in 1929-30 Cooney Weiland of Boston scored 43 goals and added 30 assists for an all-time record of 73 points and two seasons later Joe Primeau of Toronto set up a mark of 37 assists.

The only record breaker this year is Nels Stewart of the Americans, who breaks a record every time he scores a point. He ran up his 161th goal of the season and the 317th of his long major league career at Chicago last Sunday, to bring his total for 14 seasons to an even 500 points. No other National Leaguer ever made as many as 300 goals.

CONACHER LEADS

In actual goals this season, Roy Conacher, Boston rookie, leads with 22, one ahead of Blake and Alex Shibicky of the New York Rangers. Schriner and Bill Cowley of Boston have 30 assists apiece, while Paul Haynes of Montreal is one behind.

Toronto's Red Horner again is the leading "bad man" with a total of 79 minutes in penalties, but even that shows him in a comparatively mild mood. He once hit a high of 167 minutes for the season.

Records of the leading scorers:

	G.	A.	Pts.
Blake, Montreal	21	22	43
Schriner, N. Y. Americans	11	30	41
Anderson, Americans	12	26	38
Guttselig, Chicago	15	23	38
Barry, Detroit	12	25	37
Cowley, Boston	7	30	37
C. Smith, N. Y. Rangers	18	18	36
Apps, Toronto	14	22	36
Carr, Americans	17	18	35
Howe, Detroit	15	19	34
Haynes, Montreal	5	29	34
Stewart, Americans	16	17	33
N. Colville, Rangers	14	18	32
Conacher, Boston	22	10	32
Watson, Rangers	13	18	31
Gagnon, Montreal	10	21	31
Wiseman, Americans	12	19	31
Schmidt, Boston	14	17	31
Drillon, Toronto	18	12	30
Shibicky, Rangers	21	9	30
Bauer, Boston	13	17	30

Hawks Retain Paul Thompson

CHICAGO, March 14 (AP)—Manager Paul Thompson signed a new contract as pilot of the Chicago Blackhawks next season and immediately announced plans for rebuilding the team.

The Hawk's, winner of the Stanley Cup last season, are now in seventh place. They have three games to go and must win all of them while the sixth-place Montreal Canadiens lose their remaining two games to qualify for the playoff this spring.

Thompson, eight years a player with the Hawks, succeeded Bill Stewart as manager January 5. The team will finish out its schedule under the direction of Carl Voss, Thompson's assistant, while the manager embarks on a scouting trip into western Canada.

Collins Guest Of City Club

Sons of Boston City Club members will learn the history of baseball Thursday night at the annual sons of members dinner and entertainment at the club, 14 Somerset street. With Eddie Collins, vice-president of the Red Sox, as special guest, the American League film, "The First Century of Baseball," will be shown.

Sports Mirror

By Associated Press

TODAY A YEAR AGO—Michigan won its fifth consecutive Big Ten track title; Chuck Fenske, Wisconsin, took mile in 4:11.1.

THREE YEARS AGO—Glenn Cunningham beated Gene Venske and Joe Morgan in time of 4:46.8 to win Columbian mile at New York K. of C. games as stars refused to set pace.

FIVE YEARS AGO—Primo Carnera and Max Baer heavyweight title fight tentatively fixed for June 14 at New York.

TROPICAL PARK
For Monday, March 13

1—2—7	$180.10
1—2—3—5—7	$233.60
7	$358.80

Dot Leonard At Brookline

Worcester's leading swimmers will compete in the Brookline meet Thursday evening. The Worcester U. S. A. is headed by Dot Leonard, Mass. State 100 yards, 220, 440, 500 champion and medley champion. Miss Leonard is entered in the N. E. Senior 100 yards freestyle along with Gertrude Klanche and Marie Haggarty.

Dot Leonard

The Boys Club has entered four members to compete in the Mass. 500-yard freestyle championship. They are Bob Donnelly, National Junior 880-yard freestyle and N. E. 440-yard freestyle champ; Tom McGrath, N. E. most all around swimmer and holder of N. E. and Mass. medley championship; Ted Dylkiewicz and John Carrey, two promising champions.

WBZ Tonight at 7:30

"PHOTOGRAPHY FOR PUBLICATION"

A review of commercial illustrations in the Saturday Evening Post of March 11, by Herbert Franklin Lang, chief, technician of Photo Media Corporation.

RADIO LOG

1500 WMEX 1410 WAAB 1230 WNAC 1120 WCOP 990 WBZ 920 WORL 830 WHDH 590 WEEI

TUESDAY, MARCH 14, 1939

Best Radio Bets

7:15 P. M., WEEI — Jimmy Fidler's Hollywood Comment.
7:30 P. M., WAAB—The Green Hornet, adventure drama.
8:00 P. M., WNAC—Johnny Presents—Dramatic and Musical half hour.
8:30 P. M., WBZ—Information Please—Quinz half hour.
9:00 P. M., WEEI — R6, the People Variety, setting.
9:30 P. M., WNAC — Fibber McGee, Comedy and Music.
10:00 P. M., WNAC—Bob Hope Show, Musical Comedy.

Selected Dance Music

7:30 P. M., WMEX—Pete Herman Orchestra.
8:00 P. M., WNAC—Johnny Green Orchestra.
9:30 P. M., WEEI — Benny Goodman Orchestra.
11:15 P. M., WMEX—Blanche Calloway Orchestra.
11:30 P. M., WNAC—Ray Kinney Orch.
12 Midnight, WNAC—Jan Savitt Orch.
12:30 A. M., WEEI—Dick Stabile Orch.
1:05 A. M., WAAB—Ina Ray Hutton Orchestra.

3:00 P. M.
WEEI—News
WBZ—Library Association
WNAC—Mary Marlin
WAAB—N. E. Conservatory
WHDH—News
WCOP—Win, Place-Show

3:15 P. M.
WEEI—Columbia Concert
WBZ—U. S. Army Band
WNAC—Ma Perkins
WHDH—Don Hunnert
WCOP—Rhythm and Romance

3:30 P. M.
WEEI—Story of Song
WNAC—Pep Young Family
WAAB—Monaco Orchestra
WHDH—Ned Varieties
WCOP—Brookline Time

3:45 P. M.
WBZ—Weather—News
WNAC—Guiding Light
WHDH—Children's Hour
WCOP—Frolic Masters

4:00 P. M.
WEEI—Health program
WBZ—Club Matinee
WNAC—Backstage Wife
WAAB—Gov't Reports
WMEX—Mimi Benson, Song
WHDH—Vincent Polo Orch.
WCOP—Specialty program
WORL—World Review

4:15 P. M.
WEEI—Lieut.-Gov. Cahill
WNAC—Stella Dallas
WAAB—Hits—Encores
WMEX—Today's Winners
WHDH—Fishermen's Time
WCOP—Dance Avenue
WORL—Elsa Piars, piano

4:30 P. M.
WEEI—Chas. Hector Orch.
WNAC—Vic and Sade
WAAB—Musical Revue
WHDH—Brookline Schools
WCOP—Let's Waltz
WORL—Mystery Players

4:45 P. M.
WNAC—Girl Alone
WCOP—World Dances

5:00 P. M.
WEEI—Boston Hour
WBZ—Dance Interlude
WNAC—Adventure sketch
WAAB—Sport Matinee
WMEX—Comic Page Club
WHDH—Variety
WCOP—Tonic Tunes
WORL—Harland Ratcliffe

5:15 P. M.
WBZ—Terry and Pirates
WNAC—Your Family, Mine
WMEX—Today's Winners
WHDH—Weather—News

5:30 P. M.
WEEI—Man About Town
WBZ—Wineow of Navy
WNAC—All-American Boy
WHDH—Depot Dialogues
WCOP—Hits and Bits

5:45 P. M.
WEEI—Mighty Show
WBZ—Straight Shooters
WNAC—Adventure sketch
WAAB—Singing Chef
WMEX—White Brigade
WHDH—The Cabineers

6:00 P. M.
WEEI—News
WBZ—News—Weather
WNAC—News
WAAB—Dinner Concert
WMEX—News
WHDH—Bavarian Music

6:15 P. M.
WEEI—Aviation sketch
WBZ—Weather—Sports
WNAC—Sport Roundup
WMEX—Italian Review
WHDH—Nickerson Orch.

6:30 P. M.
WEEI—Jay Wesley—Sports
WBZ—Musicale
WNAC—Spotlight Revue
WMEX—Sutherland—Sports
WHDH—Simone Orch.

6:45 P. M.
WEEI—Rhythm Revue
WBZ—Lowell Thomas
WNAC—Rendezvous
WAAB—News
WMEX—Calloway Orch.
WHDH—Club Stutz Orch.

7:00 P. M.
WEEI—New Voices
WBZ—Easy Aces
WNAC—Amos 'n' Andy
WAAB—Comments
WMEX—Dick Stutz Orch.
WHDH—Marshall Orch.

7:15 P. M.
WEEI—Jimmie Fidler
WBZ—Lost Persons
WNAC—Vocal Varieties
WAAB—Baseball History
WMEX—Five Star Final

7:30 P. M.
WEEI—Second Husband
WBZ—WBZ Presents
WNAC—News Drama
WAAB—Green Hornet
WMEX—Pete Herman Orch
WHDH—Concert Master

7:45 P. M.
WBZ—Right Things to Do
WNAC—Don't Believe It!
WMEX—Cowboy Caravan

8:00 P. M.
WEEI—Big Town, drama
WBZ—Inside Story Time
WNAC—Johnny Presents
WAAB—Music Theater

8:15 P. M.
WMEX—Lee Grant Orch.

8:30 P. M.
WEEI—Al Jolson Show
WBZ—Information, Please
WNAC—Fer Mercy
WAAB—Town Meeting
WMEX—Hour of Music

9:00 P. M.
WEEI—We, the People
WBZ—Mary and Bob
WNAC—Battle of Sexes
WMEX—Variety Hour

9:30 P. M.
WEEI—Benny Goodman
WBZ—Doc Rockwell Show
WNAC—Fibber McGee

9:45 P. M.
WAAB—Bruins vs. Chicago

10:00 P. M.
WEEI—Dr. Christian
WBZ—If I Had a Chance
WNAC—Bob Hope Show
WMEX—Boxing Bouts, N. Y.

10:30 P. M.
WEEI—Barry Wood Music
WBZ—Lanny Grey Rhythm
WNAC—Uncle Ezra Show
WAAB—Waldenstein Orch.

10.45 P. M.
WEEI—View-points
WNAC—Name the Place
WMEX—News

11:00 P. M.
WEEI—Weather, News
WBZ—News, Weather
WNAC—News
WAAB—Jack Fisher Orch.
WMEX—Peter Herman Orch.

11:15 P. M.
WEEI—Jay Wesley, sports
WNAC—Weather Outline
WAAB—N. Y. Boxing Bouts
WMEX—Blanche Calloway Orchestra

11:30 P. M.
WEEI—Glen Gray Orch.
WNAC—Ray Kinney Orch.

12:00 Midnight
WEEI—Sammy Kaye Or.
WBZ—Midnight Revue
WNAC—Gene Krupa Orch.

Shadow to Rely On Headlock

For more than an hour Dynamite Gus Sonnenberg and his famous flying tackle thrilled a large crowd of rail birds at Kelley and Hayes gym as the former champion started to put on finishing touches to his training for his bout with The Shadow, mysterious world's champion, Thursday night at the Garden.

Gus the Goat was as agile as a spring lamb as he hurled his chunky body through the air at his training partners. Harry Kelley, who witnessed the workout, said Sonnenberg never looked in better shape, even when he was champion.

Meanwhile, The Shadow, confidence personified as he engaged in a long workout, shifted from attempting to develop a defense for the tackle and gave his headlock a long going over.

The headlock has been his pet hold since he first appeared here, and has won him most of his important victories. It is the headlock that he thinks will take care of Sonny if he can clamp his huge arms around Gus' head just once.

Mayes McLean, former All America football player and newcomer here, will attempt to calm down Harry Jacobs, big Jewish ace from the coast, in the semi-final, in the semi-final, and the bout promises plenty of fireworks.

EVEN A SCOTCHMAN NEEDS MONEY

To Pay Taxes . . . To Buy Clothes . . . To Repair Your Car . . . To Pay Bills . . . To Pay Your Doctor . . . To Buy Fuel . . . To Travel.

YOU CAN BORROW IT IN A DIGNIFIED MANNER . . . QUICKLY AND CONFIDENTIALLY . . . AND MAKE REPAYMENTS IN EASY AMOUNTS OUT OF YOUR INCOME.

MONEY-TO-LOAN INSTITUTIONS ARE PREPARED TO SERVE YOU. YOU'LL FIND RELIABLE CONCERNS* LISTED ON PAGES 24 AND 25. YOU'LL RECEIVE—COURTEOUS—CONFIDENTIAL AND PROMPT SERVICE.

*Operating under rules and regulations of the State Banking Department.

DENY 'SLAVE WIFE' DIVORCE

STORY ON PAGE 3

2¢

BOSTON EVENING AMERICAN

The only Boston evening newspaper with direct wire services from Associated Press and International News Service

Copyright, 1939, by H. H. Newspaper Publishing Co.

BOSTON, TUESDAY, MARCH 14, 1939

Entered as second-class matter at Boston Postoffice

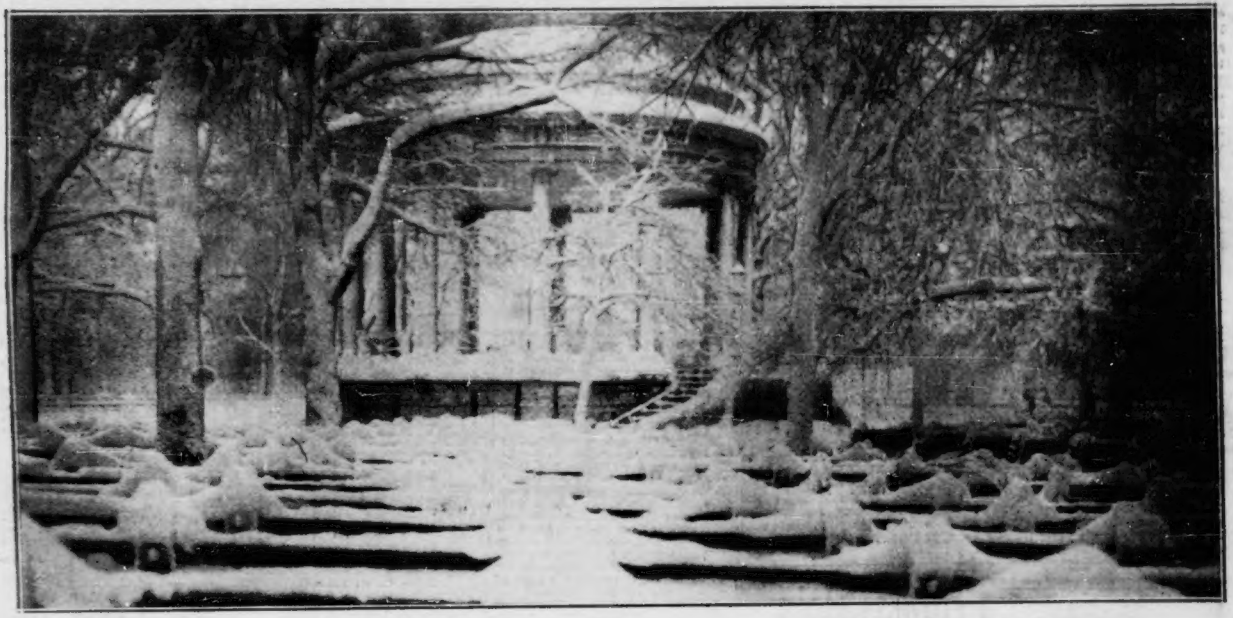

Mantle

of snow on Parkman Bandstand on the Boston Common, and on the bandstand seats and surrounding trees presented this beautiful winter scene today.

Glad

to meet Pope Pius XII in personal interview with his father was Teddy Kennedy, 7-year-old son of America's ambassador to England and a native Bostonian.

Story, Page 5

Together—Charlie Chaplin, filmland's first comedian, and Paulette Goddard, his leading lady, often rumored, but never proven, wed, here get together at Santa Anita race track on one of their few appearances in public.

International News Photo